Reading Room

Published every Thursday in the interests of Upland, "The Biggest Little City in San Bernardino County."

The Upland News

If you think the country is going to the dogs, wait till your neighbor says so—maybe he will never mention it.

VOLUME NINETEEN, No. 30 | UPLAND, SAN BERNARDINO COUNTY, CALIFORNIA, THURSDAY, DECEMBER 11, 1913. | $1.50 PER YEAR

TWO CITIES UNITE TO ELECT SUPERVISOR OF 2ND DISTRICT

C. D. Van Wie Our Next County Supervisor

C. D. Van Wie Will Be a Candidate for Supervisor from This District if Present Supervisor Jones Refuses to Run.

In the days gone by it was seldom that Upland and Ontario could get together on any one proposition, but not long since the two towns agreed to join in building a high school, and the success of that joining of forces s seen in Chaffey Union high school, of which every patriotic man and woman, girl and boy, is justly proud.

This one move having proven that in union there is strength, men of the different political faiths of the city, decided that in the conduct of county affairs there should be no political party recognized, but rather that a man of ability be selected and each and every man asked to support that man. This district must elect a supervisor in the coming election of next November while the primary is held in August.

The idea of get-to-gether first originated in Ontario when Messrs. Isaac Jones, Jacob Jesson and J. C. Wright talked the matter over in Mr. Jesson's drug store—the idea found its way to Upland and as a result meetings were held both in Upland and Ontario, and finally yesterday, a meeting held in Ontario with a committee composed of M. F. Palmer, E. W. Paul and C. E. Grier in attendance from this city.

When it came to naming the man to represent this district, the men found a difficult job, for to find a man of sufficient residence in the county, of sufficient acquaintance and of sufficient familiarity with county affairs, as well as a man who would accept the job under the salary conditions, was a most serious problem, and after considerable discussion Clarence D. Van Wie, at the present time county auditor, and a man who is widely known throughout the entire county, was asked to make the race after being assured that men of every political faith had announced that they would get out and work for his success in the coming election.

Mr. Van Wie has been a resident of this colony for many years and all who have known of him and his work in the country know that he is fair and square from every point of view. That he will make a good supervisor is beyond question and if, as these men who have asked Mr. Van Wie to become a candidate have said, will get out and work for him, his election is assured.

The committee appointed yesterday waited on Mr. Van Wie and was instructed to ask him to consider the candidacy and Mr. Van Wie sent word, saying, "I will be a candidate in the next primary election for the office of supervisor of the Second district, with the understanding that Mr. J. C. Jones, our present supervisor, does not intend to enter the field."

Mr. Jones some time since instructed The News to announce that he would not be a candidate, and gave it as his final decision, after he had gone i etotnmhmfwyp he had gone into the matter thoroughly.

CLASS GETS TITLE FOR CHAFFEY MEN

Los Angeles Times: Now that the dust has settled after the final football games in the high school ranks of Southern California for 1913, and the Chaffey Union high school is in undisputed possession of the championship in the American division, followers of the interscholastic gridiron sport are asking how in the world the light, little, up-country eleven "got by" with so many decisive victories over bigger, heavier and, in some cases, more experienced opponents.

Especially is this mystery difficult to fathom by the members of the Long Beach, Whittier and Santa Ana teams, all "doped" contenders for the championship according to the pre-season outlook. The players on these teams cannot even yet bring themselves about to realize that the fast little Chaffey squad outclassed them in every department in the game of football, ran up big scores and emerged victorious in each instance. In each case it was the lightning-like, dazzling attack of Shutt's warriors that spelled victory.

The Chaffey eleven was the sensation of prep football organizations playing the American game in Southern California for 1913, and it fully

(Continued on Page 5)

MANY HOBOES HERE FOR A NIGHT AND ARE PASSED ON

Police Court and City Jail Present Busy Scene

Jap Gets the Speed Mania Like Americans and Judge Crane Delivers a Lecture and Promises Him Jail Sentence.

Hoboes are the principal subject before the officers of the city these days, and during the past week the city jail has held from three to twelve each and every night. Dick Bright, a former resident of Upland, and now special officer on the California desert for the Salt Lake, rounded up a bunch of hoboes in that section the other day and at the time while they were endeavoring to hold up a Salt Lake freight train, point of his gun brought them to and officers all along the lines of the railroad are having their troubles.

Officer Sawyer states that Upland has been very fortunate thus far, there having been no hold-ups or burglaries perpetrated here and he looks for none, as it is his plan and that of Judge Crane to keep the knights of the road on the move out of town.

Has American Speed Mania

I. Achida, a fair son of Japan, is adopting American customs and has succeeded to such an extent that he has the speed bug, last Monday being the fourth time that he has been before Judge Crane. The third he was in justice court, Judge Crane assured the young man that if he again came before him for speeding he would give him a jail sentence. But this time Officer Hall found Achida hitting the high spots without a light on his machine. Judge Crane fined the offender $25 and gave him a lecture on the side.

Kerr vs. Meyer

A difference in opinion of something like $25 over work done brought Louis Meyer and J. D. Kerr into court before Judge Crane this week and the judge has not as yet handed down his decision. Kerr did work for Meyer on a sewer in San Bernardino city and they could not come to an agreement on six days' work, so Judge Crane will settle the question. Meyer admitted he was in debt to Kerr but not to the amount that Kerr demanded.

Redmon Ill

Officer Redmon of the city force and nightwatchman, has been ill a portion of this week and Officer Fuller was sworn in to fill his position while Mr. Redmon was off his beat. Cold nights evidently gave Officer Redmon the "grip," but he is feeling somewhat better and will soon be at work again.

Drove Too Fast

Sam Watkins drove too fast over the city streets Sunday and Officer Hall gathered him in. He put up $10 for bail.

CHRISTMAS PLANS FOR FOREIGNERS

We are planning a happy Christmas meeting to be held at the M. E. church, Upland, the evening of Dec. 23, for all the foreigners in our midst, especially for those not connected with any church. The Japanese are to do the decorating and we trust the Corean Christians will help us welcome others.

We ask all citizens to please help bring in the foreigners to this meeting that they may share in the Christian joys. The program is not yet complete, but will be readings, songs, speeches in "other tongues" if possible, and a steropticon display of pictures illustrating what the gospel has done for the people beyond the Arctic Circle, by one just returned; also pictures from Central America, if time permits. We are planning a Christmas box for each foreigner.

Rev. Stone has kindly offered to aid us with his stereopticon and the Methodists will loan us their church and add a Christmas tree to our decorations. A committee of W. C. T. U. ladies will help us "receive" and the Japanese and Corean Christians will help pass the dainties.

Rev. Bissell of Pomona will help bring in the Spanish. I would be very happy if some big-hearted men would bring in, in their autos, those poor Chinamen of Cucamonga.

Please everybody help us bring in the foreigners, and if you want to help with money, all right. All is to be free. We want all the vacant space of the church filled with the friends of our foreign brothers. Program next week.

L. M. CAMMACK.
Supt. Foreign Work W. C. T. U.

NOTICE

The next important tax is under the new California **motor vehicle** law which goes into effect Jan. 1, 1914.

The Commercial National Bank

will endeavor to supply every motor vehicle driver **free** a copy of said law and hope to be able to distribute by middle of December. Watch this space for distribution notice. For your interest,

Yours very truly,
M. F. PALMER, Cashier.

HONOR ROLL OF THE GRAMMAR SCHOOL

Following are the names of pupils perfect in attendance for the third month of school. The * before a name indicates perfect attendance for three months.

First Grade

Harold Bice, Kenneth Beattie, Thomas Craig, *Scott Churchill, *Evan Donner, Willard Dettweiler, *Roy French, *Orville Krehbiel, Cecil Kintzi, Willard Perkins, William Spafford, Lowell Wood, Milton James, Gertrude Bodenhamer, *Irene Conrad, [illegible] Dingess, *Ops[illegible] er, *Edith Palis, Hazel Speck, Rohma Wiseley, *Elmer Allen, *Alvin Burkholder, *David Hall, Paul Moore, *John Settle, Irving Smith, Russell Spafford, *Alexander Swartz, Paul Wedel, *Mortimer Willingham, Lucile Bryant, Beatrice Caldwell, *Lester Johnson, Ruth Johnson, *Virginia Joughin, *Margaret Maxwell, Ruth Bradley.

Second Grade

Franklin Chaffee, *Kenneth Sikes, Jack Springer, Willie Teschler, John Thompson, Kenneth Walton, LeRoy Wagner, Ruby Naylor, Alice Carpenter, *Frances Dewey, *Helen Golliher, Helen Kennedy, Gessel McNeill, Mary Nafius, Emma Nellins, *Eunice Packard, *Gladys Phillips, Mildred Sprowl, *Almon Allen, Jay Bice, Elliott Bowman, *Keith Danks, Loraine Loch, Garvin McNeill, *Hamilton Metcalfe, Kenneth Sampson, Cly Valentine, *Eugene Wilkins, Lawson Willingham.

Third Grade

*Avery Allen, *Clarence Householder, *Ralph Speck, *Eliza Brown, *Myrtle Houchin, Marguerite Moreman, Fannie Perkins, Bertha Wedel, Elizabeth Harris, *Arvilla Leaman, Thelma Lewis, *Tressie McBribe, *Helen Puehler, [illegible]ettie Silcox, *Grace Smith, Alta Willingham, *Louis Babbs, Duncan Christian, *Ernest Stone, George Duley, *Gordon Guthrie, *Edward MacLaren, *Cecil Myers, Arthur Packard, *Rudolph Puehler, *Ernest Cline, Wilber Swan.

Fourth Grade

*Kenneth Allen, Mark Bailey, Winston Churchill, Frank Christian, Lowell Hill, *Carlton Joughin, *Leonard Krehbiel, *Frederick Kintzi, Frederick Kirk, *LeRoy Leaman, *Theodore Miller, *Robert Manker, Otho Martin, *Van Smith, *Philip Sampson, Elijah Woodruff, *Beatrice Blohm, Ona Babbs, Mercedes Clark, *Catherine Derwin, Clara Johnson, *Loraine Maxwell, *Verna Silcox, *Mabel Wilkins, *Hortense Taylor, Garrett Christian, Meredith Clark, *Ross Hatton, Burl Haskett, *Albert Myers, Paul Skinner, *Marion Smith, Norman Springer, Roy Teschler, Raymond Underwood, George Voss, Jackie Voth, Viola Curran, *Fae Francisco, *Dollie Milam, *Lucille Phillips, *Beulah Silcox, Leah Stoner, *Marian Olsen, Metta Rossman, Goldie Wagner, *Carroll Whipple.

Fifth Grade

*Harold Anderson, *David Bender, *Dwight Decker, *John Estes, Ervin Isaac, Ramon Lewis, *Donald MacLaren, Bert McMasters, Howard Miller, Walter Piety, *William Thayer, *Joseph Voss, *Frances Bender, *Frances Bodenhamer, Lura Harmon, *Lysle Merchant, *Marcia Silcox, *Edith Anderson, Harlan Davis, *William Manker, Georgia Parker, *Peter Phillippi, Anna Wedel, *Clarence Sikes.

Sixth Grade

Herbert Baer, *Herald Galbreath, Louise Jones, *Christine Langdon, Seymour Lydick, Marjorie Metcalfe,

(Continued on Page 8)

DEATH ANGEL CALLS RESIDENTS OF CITY

Death Calls Aged Residents of Upland to Great Beyond.

Mrs. Etta J. Curry

Mrs. Etta J. Curry passed away Monday morning, Dec. 8, 1913, at her home in Upland, California, after ten days' illness, at the age of 65 years.

She was born in Wooster, Ohio, and in 1879 was married to J. B. Curry. Three children were born to them, two sons and the husband [illegible] to their better home. Mrs. S. G. Moore being the only surviving member of the family. Mr. and Mrs. Curry came to California in 1903. Mrs. Curry was a consistent Christian woman, and Mr. Curry was an elder in the Presbyterian church for several years.

Mrs. Curry leaves to mourn her loss her only child, Mrs. S. G. Moore, and family, and two brothers and a sister in Ohio. She had just returned home four days from a visit in her old home before her illness.

The funeral was held in the Presbyterian church Wednesday afternoon, and friends to attend from out of town were Mr. Wm. Ehernman of Lima, Ohio, who came home with Mrs. Curry, also Miss Jeannette McClarran, a cousin, and Mrs. Mary Burnett, a sister-in-law, and Mr. and Mrs. Wm. Snyder of Chino.

F. D. Bell

F. D. Bell, who was a part owner in the Stewart pool and billiard room, died at the home of Mr. and Mrs. Stewart, at the corner of Tenth street and Second avenue, Monday evening, after a short illness, the direct cause of his death being cerelval hemorrhage.

For several years Mr. Bell had resided in Rialto where he had extensive property interests and although he had not been a resident of this city any great length of time, he had many friends and acquaintances.

The body was shipped to Rialto today by Undertaker Flinn and the funeral services will be held from the Congregational church there this afternoon. Mr. Bell was 74 years of age.

FIRST DEBATE OF SEASON AT CHAFFEY FRIDAY

While the football team has been before the public in an especial way during the past weeks, a group of students have been putting in much time and effort quietly preparing for the debating season.

Tomorrow (Friday) night will be held the first series of league debates. Frank Nichols and Sam Collins go to San Bernardino and support the negative side of the question, "Resolved, that capital punishment be abolished in United States for all crimes except treason." While they are defending that side of the question, Richard Arnett and DeWitt Scott will meet another team from San Bernardino high in the Chaffey auditorium. The question here will be the same but the Chaffey boys will try to prove the affirmative of the question. In such a simultaneous debate there is a possibility of a tie, but if either team succeeds with both sides of the question the victory will be clear-cut and decisive.

This morning the assembly period was lengthened, and the student body enjoyed a practice debate by the teams. Tomorrow a rally will be held that should send both teams to the contest sure of the interest of the school, in their success.

Y. M. C. A. NAMES SECRETARY

At the meeting of the County Y. M. C. A. officials, which was held in the building here Monday night, A. H. Maxwell, formerly connected with the J. J. Atwood store here, was named county secretary to fill the vacancy caused by the resignation of Mr. Hartwig. This move on the part of the officers will mean much toward the success of the organization, for Mr. Maxwell has ever been a worker for the Y. M. C. A. cause, and is considered a most valuable man for the organization as secretary. Mr. Maxwell and his estimable family will make Upland their home and will reside here after January 1, at which time Mr. Maxwell takes up his official duties.

SMOKELESS ORCHARD HEATER

S. Mochita, a Japanese, who has helped in the smudging of orange groves, has experimented until he has invented what he names above.

He sent his model to Washington and was granted a patent. From the announcement given from Washington he has had many letters from Eastern cities desiring heaters, or desiring to sell his heaters. He is also getting a patent in England.

A PACIFIC ELECTRIC FREIGHT AND WARE CAR IN COLLISION

Automobile Smashed and Manager Ware Hurt

Delivery Car of the House of Wares Comes out Second Best in Collision. Five Stitches in Manager Ware's Cheek.

Although the city county and local city officers have been endeavoring to get the wig wag signs at the P. E. crossings on First, Second and Third avenues, nothing has been done and as a result Manager Ware of the Upland Hardware stared death in the face for a few minutes Tuesday evening about six o'clock when a Pacific Electric freight train backed into his KisselKar which he was driving, threw him to the ground and wrecked the car.

Mr. Ware was driving south, and although he noticed the train backing across the street, he was unable to stop the machine, with the result that the train struck the automobile amidships and dragged it along the track and upon the sidewalk, the train finally coming to a stop there.

Although Mr. Ware does not know how it happened, something struck him on the left cheek necessitating five stitches to draw the wound together, and outside of that he was uninjured except the shock to his nervous system. The Kissel Kar was renedered useless, the rear wheels being smashed and the front seat in which Mr. Ware was riding being demolished.

Second avenue on the P. E. crossing has been the scene of many near-accidents and councilmen long since took tseps to have danger signals placed, but the Pacific Electric nas thus far failed to place the desired signals.

MEETS DEATH IN OIL FIRE IN THE NORTH

W. E. Westland received a telegram Wednesday morning announcing the death of C. H. Hallawell in the Union Oil fire which occurred at Oleum, which is twelve miles from Richmond across the bay from San Francisco. Mr. Hallawell was the father of Miss Ella Hallawell, a teacher at the Upland grammar school, and was an uncle to W. E. Westland and brother-in-law to Mrs. E. L. Westland, Mrs. Hallawell being a sister to Mrs. Westland. Miss Hallawell left for the north on the Santa Fe Saint last night and will return here after the Christmas vacation. The fire in which Mr. Hallawell lost his life started in a tank of distillate and quickly spread to other tanks as well as to storage houses containing asphaltum. Mr. Hallawell was an overseer in one of the department and the exact circumstances of his death cannot be learned.

ON TO ETIWANDA IS P. E. WATCHWORD

"On to Etiwanda," is the word handed out by the Pacific Electric, and judging from the way the work is being crowded the plan will be carried out and by the 15th of the month hourly service for passengers will be maintained from Upland to Etiwanda.

Freight service will start a little earlier as the Pacific Electric is planning on hauling all fruit from Etiwanda, Alta Loma and Cucamonga adjacent to its line, to the Southern Pacific which road will carry it east, but as there will be little fruit packing until after the first of the year the freight service will not be needed to any great extent.

Officials of the electric line have not given out just what the plan of schedule will be. Many new men have been employed and broken in on the local lines within the past few weeks and whether a car will make the trip from here to Etiwanda and return every hour or a new schedule from Pomona to Etiwanda, and the San Antonio cars making the trip to Ontario is a matter of considerable interest. What the people seem to want most, especially those using the lines to Los Angeles, is a service running direct to Los Angeles without a change at Pomona Junction, as passengers returning from the city in the evening find the the connections made at Pomona Junction are very poor.

PRESBYTERIAN CHOIR TO PRESENT "COMING OF THE KING"

A Masterpiece by Dudley Buck to be Given

Dorsey Howell, Director of Presbyterian Choir, Is Preparing Buck's "Coming of the King" For Presentation December 21.

The music of the cantata, "The Coming of the King," which is to be given by the choir of the Presbyterian church on the afternoon of December 21, is by Dudley Buck, "who was a composer, organist and pianist, born at Hartford in 1839, and died at West Orange, N. J., in 1909. He was a prominent American, who studied at Leipsic, Dresden, and Paris. Was organist in various churches, and of Holy Trinity, Brooklyn, from 1877 to 1903. His works include the opera "Deseret," orchestral music, organ, church and pianoforte music, cantatas, "King Olaf's Christmas," "Voyage of Columbus," "Hymn to Music," "The Light of Asia," "The Christian Year," (a cycle of five cantatas of which "The Coming of the King" is one) and other compositions. He also produced a dictionary of musical terms, a work on the organ, and other writings. His cantata based on Longfellow's "Golden Legend" gained him the prize of $1000 offered by the Cincinnati Musical Festival of 1880 for the best composition in that form."

The canta "The Coming of the King" is divided into eleven parts:

1. "Noel," a prelude for the organ in which the different themes are introduced.
2. "The Prophecy," solo for the soprano.
3. "Advent," chorus for all the voices, with soprano and alto duet.
4. "The Annunciation," alto and tenor solos.
5. "Across the Desert," male chorus (the Caravan of the Magi.)
6. "The plains of Bethlehem," female chorus, tenor solo and full chorus.
7. "The Departure of the Shepherds," bass solo, male chorus, soprano solo and full choir.
8. "The Virgin's Lullaby," alto solo.
9. The Questioning of the Magi." Herod (bass), the Magi and retainers. Distant chorus of women.
10. "The Adoration," soprano solo, male voices.
11. "Adeste Fideles," female voices, male voices and full choir.

A choir of twenty-four voices will present this cantata. The solos will be taken by Miss Ruth Tubbs, soprano, Miss Maude Gerry, contralto, Mr. James Black, tenor and Mr. J. L. Grahame, basso.

Every one will be given a libretto which will enable them to follow the words.

The service will begin promptly at four-thirty.

FOOTBALL TEAM RECEIVES OVATION

The Chaffey football boys received an ovation yesterday when the school letters were presented the members of the team. Coach Shutt, as coach of the winning squad, received an emblem, amid prolonged applause. After the presenting of the letters announcement was made of the publication of the first copy of the school paper, The Tattler and copies were on exhibition. Several expressed themselves as very pleased with the paper, and extracts were read which served to awaken the interest and curiosity of the students. Slips were passed around and the first edition of 425 copies was more than subscribed.

The material for the paper is of high standard and reflects great credit upon the editress, Miss Constance Congre, and her able assistants. By name The Tattler, the magazine will appear monthly from now on, and will do much to centralize school spirit and record the events of the day. The mechanical work is good. The press work and binding were done in the commercial department, under the direction of Mr. Watenpaugh. The cover is in the Chaffey orange, with a clever design drawn by students of the school.

TEMPERATURE RECORDS FOR SALE.

We have a complete supply of Temperature Records dated complete, December 6 to February 28, for sale. Citrus growers will find them a great convenience in keeping a record of temperature. Call at Reynolds' Job Printing office, No. 109 Second avenue, or Phone us—No. 9—and we'll reserve them for you. Reynolds, Job Printing, Upland. 30t2adv.

THE UPLAND NEWS

WILLIAM E. WESTLAND, Editor and Proprietor
Phone Sunset 29

Entered at the postoffice at Upland, California, as second-class mail matter

RATES OF SUBSCRIPTION

One Year .....$1.50 Six Months 75c
Eight Months ..... 1.00 Three Months 40c
Readers in local columns, per line, each insertion.....10c
Business Brevities in want column per line, each insertion..... 5c

THURSDAY, DECEMBER 11, 1913

THERE seems to be several brands of society in this Southern California, for we read in the Glendora Gleaner at Glendora that they have a club in that city at which the ladies tell "well-bred" stories, while over in Redlands we read that they have a club over there called the Yama Yama that held a ball in the Contemporary club house and the elite were there strong. A rough-neck reporter happened on the scene and according to his story that was some ball and the "raggin'" was immense. But enough—we are not as interested in those "well-bred" stories in Glendora as we are in the "raggin'" at Redlands. Suppose it's because we are human.

THANKSGIVING day is now a thing of the past and, strange as it may seem, there were men among us who had nothing to be thankful for. They didn't even appreciate the fact that during the past year they hadn't endeavored to light the kitchen fire with gasoline can in hand. They did not even appreciate the fact that in the year they had not tried to see how full the gasoline tank on their automobile was by holding a match above the intake. Surely there are some people traveling this dear old globe who wouldn't appreciate a ticket to heaven—and if presented with such a ticket would want a round-trip fare that they might return if the place was not conducted to suit them. Good health is all we need in this life, and if you have good health and don't appreciate it—well, we are unable to prescribe for your ailment.

CHRISTMAS is coming and that great question is again to be settled, with which every shopper wrestles for many days. What shall I buy? how much shall I spend, and what would so-and-so like? Christmas is a most peculiar occasion and is inclined to stay on that plane that the more the gift costs the more the receiver is impressed with how much his friend thought of him. A simple remembrance in the way of a Christmas card often goes farther toward the end desired than were you to present your friend with an automobile and a house and lot. Of course father will always present mother with an automobile, or mother will buy father a set of dishes while sister buys father a doll and brother buys him a train of cars—has it charged to save their Christmas allowance—and father does the needful the first day of January, sometimes, and again it might be the first of the next July before the merchant gets his pay. But all this matters not—what are fathers and merchants for but to accommodate the family?

THE ALL ABSORBING question in town the past week is the wet and dry election in 1914 and discussion often waxes warm as to whether it is better to have the event in 1914 or 1916. The prohis of the north and south seem divided on the proposition, the north wanting the election in 1916, but the south wants it in 1914. Petitions calling the election have been generously signed in Upland during the past few days and they will be filed with the County Clerk by the 10th of the month as prescribed by law. Up at Hemet is a man named King, who is recognized as a writer of ability and a man of experience, and of the coming event Mr. King says in his Hemet News:

> To the politician there is nothing quite so aggravating as a liquor fight. It musses things up so, and requires a lot of hemming and hawing and side-stepping. Now that it is apparent California will vote on the question of state-wide prohibition next year, even the prohibitionists of the progressive party are protesting. They are using the somewhat ingenuous plea that next year is too early; that there is not sufficient time for preparation. If the real truth were known none of the leaders of any of the parties save the prohibition party, wants the fight next year, for purely selfish reasons. The question is likely to jump across party lines in an amazing fashion and change the political geography a bit. It is as well to have the fight next year as any time. And if California women are really as much in favor of temperance as we have reason to believe there will be little question of the outcome. California will be dry. The News is not altogether convinced that state-wide prohibition will cure all of the liquor ills, but it is a step in the right direction. It will destroy the power of the saloon, and that is a long step in the march to civic righteousness. The liquor interests have become altogether too meddling in state and city politics and aside from the evils wrought by the open saloon the interference in state legislatures and city councils has become well-nigh intolerable. The fight for prohibition is in the hands of the women of California. There is no gainsaying the fact that a majority of the male vote is against the proposition. The women have the opportunity to carry the day, and let California be known as a state where the saloon has lost its devastating power

They say if a man can't find any one else to blame it on he lays it to his wife or some other woman and we certainly dislike seeing all this responsibility as to whether California goes dry or not placed on the shoulders of the women. As Mr. King says however, the male voter, taken as a whole, votes wet, and judging from the two or three recent elections held in Southern California at Redondo Beach, one at Anaheim and one at Santa Monica where 55 per cent. of the voters were women and the election went wet on a 3 to 1 majority, we of the male sex must indeed blush for shame at the actions of the fair sex, and known throughout the land as the better half. There seems to be a general understanding between the two sexes, which, although not openly discussed, it is understood that the one give the other what it wants. Not long since the women wanted to vote, so the men gave them the right, and, according to the women, we would immediately be rid of all the evils that ever threatened an enlightened people. But all hail the time when the dry election comes along, but if Bro. King of Hemet is a prophet, or even the near relative of one, we must disagree with him, for we claim to be a cousin to a prophet, for California is going wet, and it will be so wet that even the men will be surprised at the wetness thereof.

THE CRESCENT AND THE CROSS

Kind was my friend who, in the Eastern land,
Remembered me with such a gracious hand,
And sent this Moorish Crescent which has been
Worn on the tawny bosom of a queen.

No more is sinks and rises in unrest
To the soft music of her heathen breast;
No barbarous chief shall bow before it more,
No turban'd slave shall envy and adore!

I place beside this relic of the Sun
A Cross of Cedar brought from Lebanon,
Once borne, perchance, by some pale monk who trod
The desert to Jerusalem—and his God!

Here do they lie, two symbols of two creeds,
Each meaning something to our human needs,
Both stained with blood, and sacred made by faith,
By tears, and prayers, and martyrdomm, and death.

That for the Moslem is, but this for me!
The waning Crescent lack divinity:
It gives me dreams of battles, and the woes
Of women shut in hushed seraglios.

But when this Cross of simple wood I see,
The Star of Bethlehem shines again for me,
And glorious visions break upon my gloom—
The patient Christ, and Mary at the Tomb!

—Thomas Bailey Aldrich.

TEMPORA MUTANTUR

I remember when, not very long ago, our youthful merry
Sports were frowned upon, when night was coming on—
When a guardian with gumption would be scared we'd get consumption
If we stayed outdoors between the dusk and dawn;
When a boy discovered lying on the ground was mourned as dying—
Or as good as dead! And I remember when
Twas reckoned simple suicide to cast a shirt or shoe aside—
But times have changed a little bit since then.

We could read of how our fathers didn't have such pesky bothers,
How the old-time Injuns slept upon the grass;
How Arcadian Amaryllis never heard of a bacillus,
Though she lived among the lilies—lucky lass!
Endymion might charm moonlight naps would [illegible]
And we couldn't sleep in dew damp moor or fen—
For when we called attention to his tale, our folks would mention
That times had changed an awful lot since then.

We're returning now, you'll notice, to the lovely Land of Lotus,
And the "night air" doesn't cause, but cures a cough.
We defy the windy season now, for "listen, there's a reason—"
Clothing cures consumption (if you take it off!).
Our grandmothers were silly when they warned us that a chilly
Day was rather hard on narrow-chested men.
And we moderns hear no more of what, perhaps, was true a score of
Years ago. You see the times have changed since then.

—Ted Robinson, in Cleveland Plain Dealer.

15

Those silhouet costumes
Are stylish, we're told;
But if girls don't wear 'em
They may not catch cold.

—Springfield (Mass.) Uunio.

San Bernardino county olive orchards are turning out a fine output.

TO REDUCE FOREST FIRES BY ATTACKING CAUSES.

An innovation in forest fire defense which may revolutionize that science is proposed by District Forester DuBois of the U. S. Forest Service. By focusing on the preventable man-caused fires in California and endeavoring to remove or counteract this human agency element, Mr. DuBois believes that he can not only reduce the total number of fires but reduce, at the same time, the $280,000 annual fire funds in his district.

"Heretofore," said the district forester, in a statement issued by him, "we have concentrated on the business of locating fires when started and suppressing them when discovered. We spend over $280,000—nearly half of our annual appropriation for administering the national forests of California—in this work. This is money well spent, of course, when we consider that the nineteen national forests in this state alone contain ninety-eight billion feet of government timber, worth some $294,000,000 to the people of the state and nation. We have brought our fire-fighting and fire patrol organization to a condition of as nearly complete efficiency as we could. Unless circumstances are exceptional, we can usualy locate a fire within a few minutes of its starting, and suppress it as a rule before much damage has been done.

"But this is not enough, to my mind. Forty-one per cent of our fires are man-caused fires, and should therefore be preventable. What we want to do now is to get after the causes. I believe that by a systematic study of these human agency causes, by a psychological analysis of the various classes of men who start fires—whether their motives arise from indifference, carelessness, irresponsibility, or maliciousness—and by subsequently planning a campaign along legislative, educational, and corecive lines to remove or counteract these causes we will be able materially to reduce the total number of fires set or allowed to start.

"If we can work out this problem successfully we shall be able to cut down our fire expense to such a degree that a constantly large proportion of our annual appropriation can be applied to the improvement and development of the California forests with their enormous natural resources and scenic wonders."

Data has been collected for months by forest officers in the field, Mr. DuoBois said, to furnish a basis for working out his idea, and a comprehensive plan to put the resulting conclusions into operation is now being formulated.

REMARKABLE GROWTH IN THE WORK OF GEOLOGICAL SURVEY.

During the last fiscal year the field investigations of the United States Geological Survey and the office work connected with them have shown remarkable growth, according to the annual report recently made to Secretary Lane. Notwithstanding the fact that within the period the former technologic branch of the survey has become an independent organization, the Bureau of Mines, the older bureau is larger now than it was six years ago.

In personnel the net growth of the survey since 1907 has been 37 per cent; in general correspondence the increase has been 43 per cent; the total distribution of reports and maps has increased 23 per cent; the increase in maps sold 25 per cent and the total cash receipts from sales of publications are larger by 60 per cent than in 1907.

The activities imposed by Congress upon the Geological Survey have been increasing faster than the appropriations provided therefor, until now it is all too apparent that the organization is undermanned and ill-equipped. The demand upon the survey for more work cannot be checked, but the means to meet the demand can be provided.

34th Annual Report, Director United States Geological Survey.

Blythe, Riverside county, proposes to hold a midwinter festival and exhibit of farm products.

BIG PARCELS POST FIGURES

The postoffice department announces that 1913 proceeds of the parcel post will be $30,000,000 instead of $14,000,000, as estimated early in the year. In other words, the post has been twice as profitable as was anticipated.

This encouraging condition has resulted in considerable discussion along two lines. It has been claimed that his profit proves the railroads entitled to the increase in rates for carrying mail that they have claimed. It is also contended that a lower rate of parcel post is made possible by this enormous profit.

The year's business shows that 37 per cent of the total parcel post receipts is profit. As a result the department plans an entire rearrangement of the system of paying railroads for carrying the mail, so that the roads will get more just remuneration, while at the same time the government will get service for every cent it pays out, instead of paying money to the roads at random as at present.

The remarkable popularity of the parcel post is shown by the figures for the year, and the enlargement of the idea next year in many directions is certain. The people certainly have an enormous faith in Uncle Sam as is shown by the success of parcel post and the postal savings banks. In this confidence the people who cuss the government will find little comfort.

RECORD BREAKING MINERAL PRODUCTION.

The value of al minerals produced in the United States in 1912, according to figures just compiled by Edward W. Parker, statistician, of the United States Geological Survey, reached the record-breaking total of $2,243,630,326. This is more than six times the value of the production in 1882, 30 years ago. During that period the population has not quite doubled, but the per capita output of the mines has increased from $7.27 to $22.47.

weaker eye gives up and crosses in order to avoid the embarrassment of double vision, which would otherwise occur.

Soon this habit becomes fixed, and permanent squint is brought about. The squinting eye, not receiving any stimulus from use, gradually loses the seeing faculty and partial blindness is the result.

This loss of vision from disuse is more rapid in the very young man than in older children. If a child begins to squint at the age of six months, and has good vision in each eye, the squinting eye, if neglected, will become blind in eight or ten weeks. If he does not begin to squint until he is eighteen months old, the progress of the blindness will not be so rapid, but he will be blind in the squinting eye in five or six months.

If he does not begin to squint until the age of three years he seldom loses the power of vision in less than a year thereafter. After the age of six years, the danger is not so great, and the child may retain it to some extent. Every child who shows symptoms or squint should have early attention if sight is to be preserved or the deformity prevented.—Bulletin of the American Medical Association.

DON'T TRUST THE OLD RUBBER BAND.

¶ Don't stick to the careless, old-fashioned method of carrying your bank roll. A frightful amount of money has been lost and stolen in this way.

¶ Open a checking account here where your funds will be absolutely safe, yet conveniently available, and you have the advantage of an indisputable record without expending practically any effort.

¶ The patrons of this bank also enjoy many other privileges, and know that we are always pleased to assist them in every way that would add to their prosperity.

THE FIRST NATIONAL BANK OF UPLAND

Isaac C. Baxter, President — D. E. Dobbins, Cashier
A. E. Huntington, Vice-President — H. S. Wilson, Asst. Cashier.

The Carnegie Museum

Alaska-Siberia Pictures

SIX REELS—6000 FEET
Roping Big Game in the Frozen North

Absolutely the finest motion picture attraction ever offered to the public—seven weeks at the Mason Opera House.

LYRIC THEATRE

Monday and Tuesday

December 15 and 16

Admission Prices—Adults, 25c; Children under 12 years, 15c

Special Matinee for School Children Monday Afternoon at 2:30 to which all Grammar School Pupils Will Be admitted for 10 Cents.

Bicycles! Bicycles!

We have just received 15 new bicycles. Come in and see them. You will find just what you want.

CREIGHTON & CO.

What could be more suitable for a

Christmas Present

to your relatives or friends than a year's subscription for a

TELEPHONE?

Ontario & Upland Telephone Co.

For rates call Upland 25 Commercial

147 SECOND AVENUE

24 Years' Practice in California

BROKEN LENSES DUPLICATED

Eyesight Specialist

If your eyes trouble you, consult

DR. JOSEPH I. ISAACS

Registered Optometrist, Optician

Office, Hotel Algonquin

Upland, California

The News --- $1.50 Per Year

WARM BREAD

EVERY AFTERNOON IN TIME FOR SUPPER

Warm Bread
Warm Rolls
Warm Buns
Warm Snails

Warm Bread with our Evening Meals

The Boston Bakery

WEST NINTH STREET
Upland, Cal.

The Home of Beechnut

For Eastern Friends and Relatives:

Leather Cushion Covers
Felt Cushion Covers
California and Upland Pennants
Orange Wood Souvenirs
Abalone Jewelry
Calendars
Indian Moccasins

For the at Home Present:

Fine Box Stationery
Pictures
Leather Goods
Copyright Books and Reprints

H. D. CLARK
The Upland Stationer

PERRY LONG

BARBER SHOP
and
BATH-ROOMS

Good Service is Our Slogan
Cleanliness Our Watchword

SECOND AVE. UPLAND

NEAREST TO EVERYTHING

Hotel Manx
San Francisco
POWELL ST. AT O'FARRELL

Best located and most popular hotel in the City; circulating ice water in every room.
Especial attention to ladies travelling alone.
Excellent, reasonably priced grill. Meet your friends at the Manx.
European Plan Rates $1.50 up.
Management, Chester W. Kelley

AUTO CLUB TO FIGHT THE NEW LAW

The new motor vehicle act, imposing a tax on automobiles for the benefit of the new state boulevards will be resisted in the courts by the legal department of the Automobile Club of Southern California.

The board of directors of the club have taken formal action, instructing the club's attorneys to proceed against the new law.

This action was taken as a result of the responses to inquiries sent out about ten days ago by the automobile club to its 8000 members asking for their opinion as to whether the special tax imposed by the new law should be acquiesced in or resisted.

The members favoring resistance outnumbered the others about 15 to 1. Among those who favored acquiescence were a small number of well-known and representative men who urged that it was better that a fund should be provided by this unjust means to keep up the state highways than that no upkeep fund should be provided at all.

The directors of the club decided, however, that the weight of the argument lay on the other side.

Kuster's Statement

E. G. Kuster, counsel for the automobile club, said Saturday: "It may seem odd to find the club, for once in its history, vigorously opposing in the courts a measure which has the advancement of the good roads movement for its apparent object, but a little reflection should convince those who have urged at least temporary acquiescence in this new tax, that the new state highways now being constructed under the $18,000,000 bond issue ought not to require any substantial repairs if properly built, until the next session of the legislature. At that time we hope to secure more rational legislation, providing for an adequate fund for highway maintenance, laying the burden of taxation, not on the motorists alone, but upon all who share with them in the benefits of what should eventually be the most nearly perfect highway system in the country.

At the last session of the legislature, the representatives of the Automobile Club of Southern California were given more or less consideration upon all matters except those relating to the revenue producing feature of the administration bill. However, we argued in vain before the highway commission, who had prepared the bill, and before various committees and sub-committees of the legislature that horse-drawn vehicles should share, to a greater or less extent, the burden of maintaining the highways. We also argued with no better success, that the proposed special tax on motor vehicles would present a clear case of double taxation unless they were exempted, as they are in the state of New York as well as other Eastern states, from all other taxes and assessments.

The only direct answers we received to our contentions were, first, that the motorists had the money, and the state needed it for the roads; and, secondly, that the farming districts would be in an uproar if any sort of license fee, however small, were imposed on horse-drawn vehicles, even though the farmer is admittedly the principal beneficiary, commercially speaking, of the good roads movement.

Under these conditions we abandoned hope of securing a fair law as far as the subject of registration fees was concerned, and directed our attention to the other features of the bill. We met with comparatively little opposition to our recommendations respecting the regulation of the use of motor vehicles but it was almost impossible to secure a hearing upon any measure involving horse-drawn vehicles. We could not even obtain the adoption of a section providing against the greatest menace to life and limb on the highways, the wagon traveling in the middle of the road at night without lights.

On the whole, however, apart from the special taxation feature in the new act, I believe it to be a vast improvement over the previous law.

We shall attack the tax on the following grounds:

"(1) Considering the fee as a registration fee, it is grossly excessive, being out of all proportion to the cost of administering the law.

"(2) It is in reality a revenue measure, under the guise of regulation, as evidenced by the provisions directing the surplus to be paid into the road fund to be expended by the state board of engineering, and as a revenue measure it unfairly discriminates in favor of horse-drawn vehicles and against motor vehicles, the former being entirely exempt from the tax.

"(3) The act attempts to license a right common to all, and not a special privilege, the common right being the right of every member of the public to travel over the highways.

"(4) The act attempts to impose a license fee on property, instead of upon an occupation or profession.

"(5) All motor vehicles being taxed as personal property, the special tax under the new act constitutes double taxation.

"We have prepared a form of protest which we would recommend to applicants for registration under the new law. It should accompany the payment of the fees required under the horse-power schedule of the act. Printed copies of the form may be obtained free of cost at the office of the automobile club by members and non-members alike."

C. E. Fleming of the legal department of the club said: "Payments under the new act should be made under protest, pending the final determination of the question of the validity of the new tax. We have forms of protest for public distribution. The following form is recommended:

"I make the above payment under protest, and under fear of prosecution for non-compliance with the provisions of the Motor Vehicle Act of California, to become effective at midnight of December 31, 1913, my grounds of protest being that the requirement of said payment by said act is unconstitutional and void, said purported registration fee being in reality a special and unreasonably discriminatory tax, and also by reason of the fact that I have already paid a personal property tax on said motor vehicle to the state of California for the fiscal year 1913-1914, an unlawful additianal or double tax. I also claim that said requirement is an attempt to impose a license fee on property instead of on an occupation or profession, and that it attempts to license a right common to all, and not a special privilege."

Persons who have already paid their tax under a less complete statement of protest may obtain copies of the above form at the office of the automobile club and send it to Sacramento to be attached to their application.

SEARCH FOR POTASH DEPOSITS

Field work undertaken by the United States Geological Survey in search of potash has heretofore been largely of an exploratory character, according to the annual report of the director recently made to Secretary Lane, but during the last year important principles have been established which will be of material assistance in future work. During the year a number of shallow drill holes were sunk in some of the prehistoric lake basins in Nevada and California, and a careful study was made of some of these lakes. Some of these experiments are yielding significant and perhaps important results. When areas that may prove to be of value as sources of potash are discovered, the public land included in such areas is withdrawn from entry until its value for potash can be demonstrated or disproved. As a result of the survey's reconnaissance examinations in California and Nevada, 133,829 acres have been included in potash withdrawals.

54th Annual Report, Director United States Geological Survey.

CALIFORNIA'S HIGH MOUNTAINS

The state of California has 70 named mountain peaks and 60 or more unnamed mountains, a total of at least 130, whose altitudes are greater than 13,000 feet above sea level. Twelve of these are 14,000 feet or more high. The highest is Mount Whitney, which is also the highest peak in the United States, with an elevation of 14,501 feet. Mount Williamson is the next highest, 14,384 feet. The elevation of Mount Shasta, probably the third highest peak in the state, has not been determined exact, but it is generally credited with being about 14,380 feet high. Other mountains taining more than 14,000 feet are: South Peak of White Mountain, North Palisade Mountain, Mount Russell, Split Mountain, Middle Palisade Mountain, Mount Langley, Mount Muir, Mount Tyndall, and Mount Barnard.

Good Silverware

is always a pleasing gift, and it is especially appropriate for Christmas giving.

We specialize on the celebrated

ALVIN SILVERWARE

and you'll agree with us that Quality, Design and Prices are

RIGHT

GEO. B. BOWER
JEWELER

No. 109 Second Avenue, Upland, Cal.

Double S. & H. Stamps Until Noon Saturday

EVANS & COMBE

POMONA :-: CALIFORNIA

WHY NOT?

START YOUR LIST WITH

GIFTS FOR MEN

At this Exclusive Men's Store

TO GET "HIM" SOMETHING WHICH WILL be most appreciated is to get him that which will be of service. Our large stock of Christmas gifts includes everything in Men's Apparel and in such nifty holiday packages that it will require only a very little of your time in arranging to make the men folks, and also the little men, happy.

We will appreciate a visit from YOU

EVANS & COMBE

Correct Dress for Men and Boys
269 W. Second Street Pomona, Cal.

"4" Studebaker

The Studebaker "FOUR" Touring Car is an electrically lighted and started five-passenger automobile. The $1150 price alone, however, does not begin to indicate the car's real value, for its machnical qualities are quite as satisfying as the price.

From motor to rear axle the mechanical design and construction of the Studebaker "FOUR" can be properly compared only with the same features in cars of much higher price. It is a trustworthy, service-giving car.

The "FOUR" motor is especially powerful, so that the car responds instantly to acceleration. For the same reason, and because of its light weight in proportion to its power, the "FOUR" is a very unusual hill climber. The long stroke motor is efficient at all speeds, silent, vibrationless and very economical in gasoline and oil consumption.

The rear axle is of the full-floating type, with all parts completely accessible. There are nine Timken bearings in the transmission and drive unit, and two Timken bearings in the hub of each front wheel.

In appearance the new Studebaker "FOUR" fills the ye. It is a big, handsome car, with plenty of room for five passengers. The seats are deeply upholstered; the paint and finish exceedingly handsome and durable.

The excellent balance of the car, due to the proper distribution of its weight, and also to its splendid spring action, give it great "roadability."

And best of all, the "FOUR" is equipped with a long tested and exceedingly efficient electric system. A push of your heel starts the motor; a touch of a button lights the lights. Center control and left hand drive add to the owner's convenience.

The equipment, as in all Studebaker cars, is thorough. The rims are demountable and detachable, with an extra rim carried on tire irons in the rear. Studebaker-Jiffy curtains are provided, which can be quickly put in place from inside the car. The furnishings include robe rail, tool box, tools, electric horn, etc.

omy, appearance, efficiency—the Studebaker "FOUR" omy, apeparance, efficiency—the Studebaker "FOUR" is a car to be sought for and purchased, because in its field it has no equal.

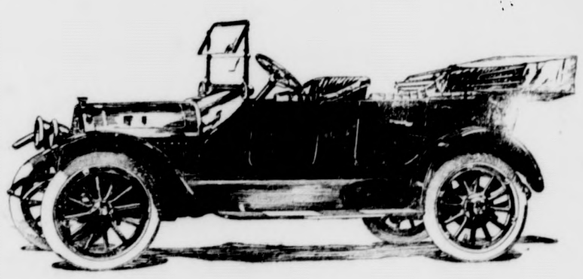

D. B. WYNNE, 123 N. LAUREL, ONTARIO

Representative for Ontario, Upland Cucamonga and Etiwanda

"Buy it because it's a Studebaker" PHONE 367-L, ONTARIO

A PLAIN STATEMENT!

Californians, native and adopted, are particularly proud of their state because of its multiplied merits. Possibly without safe contradiction, it may be said that John Steven McGroarty has done more to reveal to Californians the wonderful history and romance of the years which have passed than any other one man.

In his great pageant drama, "The Mission Play," the wonderful early history of California is depicted. In his history of California, entitled "California: Its History and Romance," he tells the whole beautiful and enticing story in one volume of ten chapters. This book contains 120,000 words, thoroughly indexed. In the West Coast Magazine, of which he is editor, California is continually written of with regard to her various phases.

New plays are in the making by Mr. McGroarty, all of which deal with California and her wonderful past and present. All this work is based on his single-volume history of California.

There has been a great demand for a cheaper edition of McGroarty's history by students (to whom it is of especial value), club women and business men. The retail price is $3.50 per volume. For many reasons, which we are unable to give here, we cannot publish a cheaper edition, thus reducing the price. But the demand has been and is insistent, therefore:

This newspaper, with others, realizing the great educational value of McGroarty's work to California in general and their subscribers in particular, have made it possible for you to secure McGroarty's guaranteed $3.50 edition of "California: Its History and Romance," for just one-half price, namely: $1.75. There is not a single home in California not already supplied that ought not to add this book to its home treasures. From grammar-school students up, it is of inestimable value.

THIS OFFER IS LIMITED, AND WILL BE PROMPTLY WITHDRAWN WHEN ITS TERM HAS EXPIRED. The holiday season is soon upon us. The tens of thousands of tourists will be among us. We cannot afford to make this great concession to them. NOW is your time to buy—AT ONCE. You are not limited as to the number of copies you take. If you want to lay several away for the holiday season do so, but do so now while the opportunity is yours.

One individual, last season, bought over thirty copies at the regular price—$3.50—to send to Eastern friends, saying: "It is the finest present I ever saw for my Eastern friends, whom I am trying to bring to California. In my own home, I could not do without it. It's my California dictionary."

Clip this statement, take or mail it to your paper together with $1.75 and get your copy. This order cannot be filled outside of the office of the paper from which it is clipped, as the paper is making a sacrifice to make this possible for you.

Guaranteed regular gold-stamped and tipped $3.50 edition, for a very short period, at $1.75. Place your order at once without fail to insure yourself advantage of this "special offer."

PRESS COMMENTS:

"Mr. McGroarty is thoroughly competent for the task he has undertaken."—Detroit Free Press.

"The book is written with the glow of enthusiasm of a local patriot, not in a critical spirit."—New York Sun.

"His work in composing so vivid a short history will be immensely beneficial to California."—Pasadena Star.

"There is a wealth of information in Mr. McGroarty's fine volume on the history and romance of California."—Pittsburg Telegraph.

"An appendix contains information on a variety of subjects that even alone would make a valuable addition to any library."—Sacramento Bee.

"He writes with a charm like that of the country itself. The book is essentially historical, but it is history by an artist."—St. Louis Post-Dispatch.

"The book carries an atmosphere of enthusiasm which should be very grateful to the latter-day successors of our West-coast pioneers."—New York World.

"California: Its History and Romance, includes everything the ordinary reader would desire to know of California, as interesting as it is."—Portland, Ore., Journal.

"Mr. McGroarty puts fire and color into his work and does not confuse the minds of his readers with an array of statistics which some historians seem to consider so essential."—San Francisco Bulletin.

"The author of this present history has spent years of research into California's history. But his book is not written in the manner of the student. Mr. McGroarty has brought his training and ability as a practical journalist to bear upon his research work—with the result that the book's readability is one of its greatest charms."—Los Angeles Times.

"The principal value of the volume, therefore, will lie in the fact that it supplies the great need for such a volume, written not in the dry style of the customary historian, but in lively terms, more like the best newspaper composition, of which the author is master."—Pittsburg Post.

"No State in the Union can match California for romance and the activities of commerce. And these two elements the author sets forth with a pen dipped in the Golden Rivers. When authoritative history is presented in such guise, it makes fiction seem a pale product indeed."—New York Press.

GRAFTON PUBLISHING COR., LOS ANGELES, CAL.

OPTION COUPON

Cut out this "Option Coupon" sign it and mail or bring it to the office of The Upland News

A copy of CALIFORNIA: ITS HISTORY AND ROMANCE, by John S. McGroarty, will be held for you at this office.

Name .....
Occupation .....
Address .....

CHURCHILL'S

Candy Store

WE SELL

Xmas Trees
Decorations
Boxes
Baskets
Folders
Doilies

Oysters
Sweet Cream
Whipped Cream
Shelled Nuts

Colored Sugar
Fine Chocolates
Fancy Bon Bons
Caramels
Fudges
Nut Taffys
Stick Candy
Mixtures for Xmas
and a lot of other things

Don't just buy here because we make our goods in Upland, but buy here because we give you the Best Quality of Confections at as low prices as you can buy anywhere.

Churchill's Candy Store

Two negroes were once matched for a boxing contest. Finally one began scoring heavily, and the other went to his corner at the end of the round badly beaten. He failed to respond when the bell rang. "Come on heah, niggah, dis am a fight to a finish," challenged the more lively of the pair. The battered one simply sat in his corner head down, dejected. "Yes, an' I'se finished," he grunted.

Society

Algeo-Huckett—

Miss Sarah Algeo, a former resident of Upland, will be married this month to Mr. Huckett of San Diego. Mr. Huckett is wire chief at San Diego telephone office. They expect to make their home in San Diego and will reside at the Grand View apartments, and will be at home to friends after the twentieth of this month.

Surprise—

Miss Elizabeth Krieder gave a surprise supper, Monday evening, in honor of Miss Ethel Harris. Covers were laid for Miss Ethel Harris, Misses Myrtle and Gladys Riley.

Thursday Afternoon—

Mrs. D. E. Dobbins entertained the Thursday Afternon club today at her home on West Ninth street. Mrs. N. H. Joughin was the reader for the afternoon.

Rebekah Circle—

Rebekah Circle was delightfully entertained by Mrs. H. Waterman on West Seventh street Wednesday afternoon, the time being well spent with fancy work. Sandwiches, olives, cake and tea were served by the hostess, assisted by her daughter-in-law, to the following ladies: Mrs. W. L. Brown, Mrs. E. P. Fuller, Mrs. E. O. Bowden, Mrs. C. M. Sikes, Mrs. Enoch Hunter, Mrs. F. H. Manker, Mrs. George Cooley and Madam Couch.

Woman's Club Notes—

The regular meeting of the executive board was held at the club rooms this afternoon. A discussion as to what special subject should be taken up on Reciprocity day, Jan. 23, was held. New names were voted on taken in as members.

The program for Friday afternoon will be in charge of Mrs. N. H. Joughin and will be devoted to "Health," a talk on that subject to be given by Dr. Wimpress. The music for the afternoon will be a vocal solo by Mrs. W. J. Stowe and piano solo by Miss Dora Tucker. A short business meeting will also be held when reports from the different sections and committees will be given. Reports from the Southern District convention, C. F. W. C., held at San Diego Nov. 18, 19, 20, will be given by the delegates, Mrs. M. E. Titus and Mrs. F. H. Manker. The ladies in charge of the social hour are Mrs. George Gregg and Mrs. J. W. Mehl.

Bazaar Splendid Success—

The annual bazaar and cafeteria supper given by the Ladies' Aid of the Presbyterian church on Friday of last week was a success, financially and otherwise, netting the aid in the neighborhood of $300. Christmas bells and tinsel pepper, holly and ivy transformed the basement into a beautiful room. In the domestic booth were all sorts and conditions of aprons, big and little, light or dark, with Mrs. Crew, Mrs. Sikes and Mrs. Slugg incharge and which netted $60 toward the bazaar fund. The next booth, fancy work, was in charge of Mrs. P. H. McQuillen, Mrs. E. D. Palmer and Mrs. Harlow S. Wilson, and what one couldn't find in this booth wasn't worth mentioning. The sample booth, where one could get lots of little things, 2 for 5c, was the center of attraction, with Mrs. W. O. Jones, Mrs. F. W. Palmer and Mrs. Julia Lyon looking after the interests of big and little. The candy booth, an immense red and green basket, under the care of the Frances Paul girls, Miss Maud Monroe, chairman, was a drawing card as long as the candy lasted. Mrs. Barlow, Mrs. Bowers and Mrs. Rarick sold tea and wafers and cook books to who ever applied. The Frances Paul girls' room was a rest room for mothers and babies and was in charge of Mrs. H. C. Kennedy. The Good Fellowship class room was headquarters for "Home Coming Day," with Mrs. Hoffman in charge.

The supper tables, seating over one hundred, in white with the bright red and green were a pleasure to the eye and were supervised by Mrs. E. B. Reynolds and Mrs. C. F. Troeller with plenty of young men and women to assist. The supper was splendid and was planned by the committee Mrs. Thomas Nesbit, Mrs. Earl Maurer, Mrs. Reid Bordwell, Mrs. Stanton, Mrs. Manker and Mrs. Pehl. Mrs. N. G. Pehl was general chairman of the bazaar and it was owing to her planning and good management that the bazaar was the splendid success that it turned out to be.

Birthday Surprise—

A birthday surprise was planned in honor of Mrs. Katherne Isaac, of Alta Loma, Wednesday evening. The parties gathered at the home of Mrs. H. H. Reimer and went in a body to Mrs. Isaac's home at Alta Loma, who had gone to Los Angeles for day. It was only a short while until Mrs. Isaac reached home and to her surprise found about twenty guests.

A good social time was enjoyed and delicious refreshments were served.

Six O'clock Dinner—

Mrs. N. T. Franklin entertained Wednesday evening with a six o'clock dinner, seven Pennsylvania girls, in honor of Miss Frances Heisey, also of Pennsylvania. The girls greatly enjoyed the warm hospitality of Mrs. Franklin. Covers were laid for Miss Frances Heisey, Miss Grace Engle, Miss Mary Heisey, Miss Ada Stauffer, Miss Anna Nisley, Miss Bratra Hitz and Miss Maggie Sollenberger.

Mountain Trip—

Last Wednesday a few employees of the Ontario Golden State Cannery company enjoyed a pleasant trip to the mountains. At first it was thought to go to Eva canyon, but when they were through climbing they were about three miles above the Pomona college landmark. The start was made about 8 o'clock and the return about 6—all in.

Those who enjoyed the trip were Mrs. J. C. Mitchell, Misses Nellie Dilman, Bessie Rucker, Mae Rutherford, Margaret O'Brien, Eva Allen, Geneva Tritch, Gladys Ball, Florence Pardee, Mamie Clear, Addie Oldham.

They all said they want to go again. The best sight of all was Friday at the cannery.

The Isis Theatre, Ontario
C Street and Euclid

St. Mary's Guild of Christ Church presents

A Dress Rehearsal

Comedy in Four Acts

Motion Pictures and Orchestra

Wed. and Thurs Dec. 17, 18

At 7.30 P. M.

Admission 35c Reserved 50c Children 25c

RELIGION IN THE PILLORY

The Inside of the Cup, by Winston Churchill. The Macmillan Co. New York.

Here is the text about which Mr. Churchill's novel is written: "Woe unto you, scribes and Pharisees, hypocrites! For ye make clean the outside of the cup and of the platter, but within they are full of extortion and excess."

The surprising thing is that a novel, or any other book, which attacks religion with the arguments used should attract attention. It seems passing strange that critics should hail it as an "epoch-making" book, one of the leading magazines even going so far as to rate its importance with that of "Uncle Tom's Cabin." It deals with the literal acceptance of the Bible, doubts the virginity of Mary and calls attention to the hypocrisy of wealthy parishioners, and attempts an analysis of the so-called waning influence of the church.

Hegel, almost a hundred years ago, Renan, almost fifty years ago, and Ingersoll a generation ago raised more convincing doubts than Mr. Churchill and nobody has made any particular fuss over it since. The arguments in "The Inside of the Cup" are old, archaic. The conscience of the public seems to have just awakened to the fact that it can't be comfortable and blindly trust the Lord, and so Mr. Churchill puts religion in the pillory and all of us good Christians are expected to take sides in a melee to see whether or not the author is right. In the meantime the book is selling at the rate of 2000 copies per day in New York alone. It is one of the dullest books that we have ever read. Only the superb art of Mr. Churchill keeps it from being dry as a tract on baptism by Alexander Campbell.

It deals with an Episcopalian minister's alleged awakening to the realization that he Bible is not infaillble, that there is a reasonable doubt as to who was the father of Christ, that hypocrites make good church members, that he poor don't want religion preached to them, that it is not right for people to live together after they cease to love—a heretical belief for an Episcopalian.

The story begins by bringing Hodder to St. John's because he is supposed to be ultra-conservative. He deplores the poverty of the big city (obviously Chicago;) suddenly realized that decorous families seek his church because it is fashionable; then comes Allison Parr, the daughter of the multi-millionaire parishioner and Miss Parr is also forcefully unconventional and something of an anarchist. The arguments that she makes are only fit for fiction. Mr. Churchill is plainly in love with her character, and the weakness of the book is apparent in the speeches that she makes, for she plainly is the mouthpiece of the author. Hodder permits himself to be greatly astonished at her keen analysis when she says that had her father lived during the time of Christ, he would have thought Him a seditious person.

Mr. Churchill's book is written on the premise that religion today is supported by hypocrites. He blames the church for not solving the great problems of poverty, almost blames it for not accepting Socialism. His is the gospel of individualism—freedom and all that sort of thing, which is well enough, but by no means offers a solution to all the trouble for which the church is held more or less responsible. As for a literal, figurative or intermediary interpretation of the Bible—that is a matter of faith and if any person chooses to believe that the whale swallowed Jonah, that the sun stopped for Josiah, or that Jesus was born of a Virgin mother, I fail to see why that disqualifies such a person from respect. It is a matter of faith; five generations ago all of our fathers believed it. Most of us do not. All the reasons for not believing, as before remarked, have been extant for over thirty years, and the world plodded along. Now comes Mr. Churchill with some of those reasons rehashed and done into a novel and the country—people, papers and pulpit—promptly grow frenzied reading and discussing it.

The Rev. Mr. Hodder starts out by refusing to officiate at the marriage of a girl who has been divorced. He winds up by telling the woman whom he loves—Alison—that it is wrong to live together without loving. He starts out by believing that the goodness of philanthropy consists in the effect of the gift—a theory even worse than the former for obviously the donor cannot guarantee the spirit in which recipients of favors receive them.

Mr. Churchill's viewpoint, as expressed by Alison when she and Hodder discuss their coming marriage ("I don't feel that we really need the marriage service, since God has already joined us together") shows that all the error, all the mistakes and misunderstanding in the book is not—though the conscious effort is made to have it so—on the part of religion. The sincerity of the author is not questioned; no one would write so dreary a book if he were not feverish with sincerity, but the arguments are not strong. Religion as a whole is not as the author has described it and the Episcopalians, the most orthodox of the Protestant creeds, at whom the book is aimed, make up a very small portion of the population so that it would not be so very significant a matter if Mr. Churchill's book were true.—Los Angeles Sunday Times.

Of the two million trees to be planted on the national forests of Montana and Northern Idaho during the present fiscal year, one-half have been set out this fall and the rest will be put in next spring.

The Panama canal commission has requested the forest service to inspect the timber being creosoted at Seattle and Tacoma for the commission.

Members of the Anaheim Fruit Growers association recently celebrated the close of a successful year with an annual meeting and picnic.

In the Salt River valley the cotton crop of the year is from 4000 acres, all Egyptian long staple cotton, ginning 29 to 30 per cent lint.

CITIZENS SAVINGS BANK OF UPLAND, CAL.

Advancement and Success

To be a successful saver, it is necessary to practice economy and make regular deposits.

An account with us is a constant aid in advancing your financial welfare.

4 Per Cent Interest Paid on Deposits

OFFICERS
M. F. Palmer.....Pres.
Paul H. Harwood, V-Pres.
R. C. Norton,....Cashier
E. M. Gerry, Asst. Cashier

CITIZENS SAVINGS BANK OF UPLAND, CAL.

Have just received more

Texas Red Seed Oats

—PRICES RIGHT

Upland Feed and Fuel Company
INCORPORATED
J. M. HARTLEY, MANAGER

Baked Beans with Pork and Tomato Sauce

Cheaper than you can bake them yourself

No. 1 Size 2 cans for 15 cents or 80 cents per dozen.
No. 2 Size 10 cents a can or $1.10 per dozen.
Corn Flakes, 2 packages for 15 cents.
Fresh Fig Bar, 15 cents per pound.
Country Club Brand milk, 3 cans for 25 cents.
Pure Buckwheat Flour, 4 pounds for 25 cents.

Johnson & Brown

Phone 120 The Grocers

— THE —
Commercial National Bank of Upland

Capital Stock, $50,000.00
Surplus, . . . $13,000.00

Chas. E. Harwood, President. W. T. Leeke, Vice-President.
M. F. Palmer, Cashier. R. C. Norton, Asst. Cashier.
H. C. Moore, Assistant Cashier.

The Oldest Banking Institution in Upland - - - -

Special Announcement

We have engaged the famous Teddy Bears to represent us in the newspapers. The bears are both entertaining and instructive. Watch for them.

There are good groceries dear, and cheap groceries cheap, but

Good Groceries Cheap

is the problem we aim to solve for our customers

Come in and get acquainted if you are not already a patron of ours

Green & Company

Phone 57 (Successors to Silcox Bros.)

BUICK

A Buick automobile must be so built that it will at all times and under all circumstances give the owner uninterrupted use of his investment. Every Buick owner is entitled to, and will receive, prompt and and efficient service—the kind that will insure him the motoring pleasure he expects.

Buick reputation, so pre-eminently firm and fair, was not won by chance, but is due to the policy established with the production of the first Buick car and so consistenly adhered to ever since—that of giving the owner the maximum of service for the minimum of cost.

No matter what its price, a Buick car must, and will, give the maximum of that service for which it was intended, and must bear its proportion of the responsibility of maintaining that high prestige which Buick cars have attained.

The true significance of the slogan, "When Better Automobiles are Built, Buick Will Build Them," is manifested to its fullest possible extent in the 1914 line.

28 h. p. Roadster .	$1060 epuipped
28 h. p. Touring . .	$1185 equipped
35 h. p. Touring . .	$1485 equipped
35 h. p. Roadster . .	$1375 equipped
55 h. p. 6-cyl. Touring	$2135 equipped

All cars electrically started and lighted with DELCO SYSTEM

Arthur V. Neff, Salesman

Salesroom---Upland Auto Company

Klindt's Grocery, Upland

Special Sale of Fancy China, Aluminum Ware
Clothes Hampers and all kinds of Baskets

25% off Hand Painted China
20% off Aluminum Ware
20% off Baskets of all kinds

Our Grocery Department is fully stocked with seasonable goods, such as New Dates, Figs, Raisins, Nuts, Olives, etc. Fancy Northern Apples by the Box. Agent for the Celebrated Golden State Butter and Holsum Bread.

Largest and Freshest Line of Vegetables in the city. ¶ Call and be CONVINCED

HENRY KLINDT

Published every Thursday in the interests of Upland, "The Biggest Little City in San Bernardino County."

The Upland News

If you think the country is going to the dogs, wait till your neighbor says so—maybe he will never mention it.

VOLUME NINETEEN, No. 30 | UPLAND, SAN BERNARDINO COUNTY, CALIFORNIA, THURSDAY, DECEMBER 11, 1913. | $1.50 PER YEAR

ALL SOUTHERN PREP TEAMS SELECTED BY O. W. BIRD

Position	Player	Team
End	Robbins	Whittier
Tackle	Siemon	Chaffey
Guard	Selph	Santa Ana
Center	Simpson	A. & M.
Guard	Davidson	San Diego
Tackle	Gregg	Whittier
End	Wark	Long Beach
Quarterback	Waddell	A. & M.
Halfback	Manker	Chaffey
Halfback	Marshall	Long Beach
Fullback	Wolloomes	Whittier

Owen R. Bird, writing in last Sunday's Los Angeles Times, has the following:

Never before has the selection of the All-Southern Interscholastic eleven been such a difficult matter as is the case this season. The schedule has been full of surprises from one end ot the other. The teams that were rated at the opening of the season as sure winners have fallen before some dark-horse aggregation, while many of last year's star men were not fast enough this fall to keep the new blood down.

There were a number of good ends playing prep football this year, according to the coaches and the referees, but the work of Robbins of Whittier and Wark of Long Beach stands out as the best of the lot and while Wark played quarterback through a certain part of the season he is not enough of a field general for an All-Southern team, while his tackling and blocking at end marks him as the man next in class to Robbins. Other ends which might be mentioned are Pike of San Diego, Spencer of South Pasadena, Burkett of Santa Ana and McAdam of Pasadena.

Much the same state of affairs holds true in regard to the tackles as in the case of the ends. There were a number of strong players at these positions, but Siemon of Chaffey Union and Gregg of Whittier did the best work. Their work savors of head work and that should count a long way in selecting a prep school all-star team. Woodward of Whittier, Holzgraf of Santa Ana and McAlpine of Pasadena also starred at tackle positions, but their play was not quite so cunning as that of the two mentioned for the berths.

Selph of Santa Ana played the best prep school game in the South this fall at guard and stands out as one of the best men at this place ever developed from the ranks. Second to Selph is Davidson of San Diego, who is not only a fighting guard, buta mighty kicker. Several times he saved his team from a score by his plunging and booting. He punted on an average of fifty yards for the season and, while he did not charge and carry his charge through, as did the Chaffey men and the Cadets, he was ever watchful and resourceful, both on offense and defense. In the Santa Ana game he was like a great octopus on defense and, with his great reach, would stretch over the line and smear plays before they were started, without charging.

If this man were put at guard and drilled to charge and charge right, he would undoubtedly make the greatest interscholastic lineman seen in the South since the days when Walter Rhienschild played at Los Angeles high school.

Probably the most sensational guard of the season was little Luther Brown of Army and Navy. This lad is but 15 years of age and weighs but 128 pounds, yet he played all season in the light line of his team and made a great showing against the heavier linemen by beating them with the charge. Sprigg and Sprott of San Diego high are both natural guards, who showed up well but they were not aggressive enough.

The Real Goods

Simpson of Army and Navy justified his selection for the center position. He is far ahead of any other center in the local prep school ranks and was a bulwark of defense to his team.

On defense he made so many tackles behind the line and covered so much ground that he was often taken for a secondary defense man and some other player got the credit for his work.

Simpson was an end until Coach Waddell took hold of him this year and brought out all the football in his 165 pounds of fighting meat. Although too slow for a star end, Simpson made the ideal center on account of his strength and accuracy in passing. His experience at end made him more valuable as a defensive man back of the line.

Warren of Santa Ana did not come up to expectations this year and while he played a good game and was a great man in his position, he was not in a class with Simpson. Wark of Venice was another hard-playing, hard-fighting and resourceful center who did excellent defensive work.

Good quarterbacks were common this season. Joe Waddell of Army and Navy was the greatest general of the year and his defensive work in the last hree games of the season puts him on a par with the best prep quarters ever developed in the South, and makes him a logical successor to Pete Lenz, the Long Beach high boy who won the place in 1912.

Good End Lost

Waddell started the season at end and was making a go of the place when he was switched to quarter. Although handicapped throughout the season with a pair of injured ribs and playing through the San Diego high game Thanksgiving day with water on the knee, and an injured hand, he finished the schedule with a glorious record. He punted for his team part of the time and when Simpson was called back, took the center berth and so often did he beat the ends down the field under punts, that he was often taken for one of the wings.

As a handler of the forward pass, a runner-in of punts, and a safety man, Waddell is fully up to the standard of Lenz and other former stars. He carried himself well in the running department, was always cool and collected even under trying conditions and showed rare judgment in the selection of his plays against heavier opponents.

Wark of Long Beach was the other big league quarter, but his work makes itapparent that he would do better at end.

Great things were expected of Davis of Venice this year, but the husky little quarter failed to come thru and never really got into condition.

Hyde of San Diego played a good game at quarter all season, but his team had a light schedule and he was not given a chance to show what he could do.

The Star Half

Little Manker of Chaffey Union high proved himself the real backfield star of the season, although it would be an easy matter to put Simpson and Waddell at center and quarter and Robbins of Whittier at end, and call "Dutch" Shutt's eleven the All-California prep team.

Manker showed speed and great defensive qualities as well as that trick, taught only by Shutt, of keeping on his feet and making ground after being tackled. The diminutive Chaffey back made ground consistently against the strongest lines in the South, and behind the Shutt interference was able to push his way down the field against the best ends in the state.

Second comes Marshall of Long Beach. This man possesses great individual prowess. He runs strong in straight-line attack, and is a hard man to down when running plays off tackle. In some of his games Marshall did not show well on defense, but he hit his stride in the last games of the schedule and was one of the best second defense men seen during the football year. As a kicker, the Long Beach boy was at his best, and was really the "Brickley" of the prep ranks. Two of the most important games were won by this man for his team with timely boots.

Hard Luck Here

Dana of San Diego was the star of the back field candidates in 1912, but this season he did not get a good start and was not able to show on account of injuries. He did, however, come back strong at the end of the season, and was easily the star of both the Santa Ana and Army and Navy battles. He was even better on defense than last year and ran interference in the same baffling manner, but he did not seem to have the ability to advance the ball in the spectacular way that characterized his work of last year. Aside from being crippled with bad ankles and water on the knee, Dana was robbed of a chance to show on account of the light schedule his team played.

Played Poor Ball

Early in the season Kohler of Army and Navy was the star back of the South. He had averaged eight yards by every chance with the ball, up to the Chaffey game, but he injured an ankle and his work in that contest was absolutely putrid. He never really got right again and his work in the San Diego game was not what it might have been, although he did play a strong defensive game.

Bean, the Army and Navy captain, is due for a word of praise, but he can hardly be classed with the big halves of the year.

The fullback berth goes to Wolloomes of Whittier high, with Mosley of Long Beach and Carson of San Diego following close behind. Wolloomes played an excellent game throughout the season and while a little stale at the close of the schedule, he made the greatest fullback of the year. Not only was he a strong line plunger, but a fast end runner, and a great defensive back as well.

Mosley was even a stronger plunger than Wolloomes, but he was not as fast, and could not do the work on end runs. The Long Beach man did buck with better form than the Whittier star, but twenty pounds extra weight made Wolloomes more valuable.

Carson of San Diego made such a showing in his game with Army and Navy that Jack de Aule raved over him and wanted him signed on the spot as All-California prep full. Carson is the best defensive full seen in the South during the year and he hit the line as well as any of them, but he hit high and was easy to stop by linemen who knew how to tackle.

The All-California interscholastic eleven as described would make the following conbination when lined up: Robbins and Gregg on one side, and Wark and Siemon on the other. Simpson at center supported by Davidson, who would play next to Gregg and Selph, playing on the right side. This would make a line that would compare favorably with the varsity lines of Southern California, and stand up better than any of the former All-California prep lines.

With a back field composed of Manker at left half, where he would run Wark's end; Marshall at right, with the powerful and speedy Wolloomes at full, and Waddell calling the signals, and handling the team, we would have an eleven that would be a close match for any of the college teams turned out in Southern California this season.

WASHINGTON GETS O. K. FROM U. S. GOVERNMENT

Government surveyors who have just been checking up some of the lines reputed to have been run by George Washington in his days of chain and compass work, have found them good.

About 1751, according to tradition, George Washington, then 19 years old, ran out for Lord Thomas Fairfax the line between what was then to be the Augusta and Frederick counties, Virginia, this being only a part of a great deal of surveying which he is said to have been engaged upon at that time. These two counties were separated from what was then Orange county, and the grant to Lord Fairfax was supposed to extend westward to the Pacific Ocean. Subsequently these large artcts were further subdivided, so that the "Fairfax line," as it is generally known, runs now between Rockingham and Shenandoah counties, with the original Augusta and Frederick counties to the south and north respectively.

In the organic act for the formation of the two counties, or "parishes," as they were then called, it was required that the line should be a straight one from the head spring of Hedgman river, one of the sources of the Rappahannock, to the head spring of the Potomac.

Since it was required that the line should be straight it was first necessary to get the approximate course by building large bonfires on the intervening high points. Then starting from the top of the Massanuttan mountains, the line was run straight away over intervening mountains and rivers toward the northwest.

The Fairfax Stone

Away off across a part of what is now West Virginia there is a large rock known today as the Fairfax Stone. It is the monument which marks the southwest corner of Garret county, Md., the southeast corner of Preston county, W. Va., and prominent points in the boundaries in two other West Virginia counties. A line from Orange court house, coinciding with the Shenandoah and Rockingham county line, passes through this Fairfax Stone, which gives the name to a nearby station, Fairfax, on the Western Maryland railroad. It has been assumed that, in running this line, a high peak northwest of Orange court house was the starting point, and that from here it was possible to see a distant peak in the North mountain range over the top of the intervening Massanuttan mountain.

Washington, of course, used a simple compass, and his line could not be expected to check absolutely with that obtained by the government surveyors who have retraced his survey, using high-power transits and all the refined and accurate methods which modern instruments allow. Nevertheless, the line was run so carefully in the first place that but little variation has been found in it. Even without instruments it is possible to distinguish the course of the line with surprising distinctness. From the top of Middle Mountain in the Massanutten range, the Shenandoah-Rockingham, or Fairfax, line can be readily followed by means of the boundary fences dating from earliest days, and by the blocks of timber, alternately cleared away or left standing which comes up from either county and stop at the line, like squares in a checkerboard. Then if one turns to the southeast the same demarkations are plain across the valley of the south fork of the Shenandoah, cutting straight through the present Page county, which is made of land formerly in Shenandoah county, belonging to the Fairfax grant, and partly from land formerly in Rockingham. Thus, as far as the eye can see in either direction, this old line shows plainly.

The Washington compass, now to be seen at the U. S. national museum in the city named for its owner, is presumed to be the same one used in running this line more than 160 years ago.

Washington's Survey Marks

The Fairfax Stone stands as a permanent monument. In addition, there are, throughout that section of the country, various other records of these Washington surveys. For example, a large white oak which stands at the corner of a farm 1½ miles from Lost City, Hardy county, W. Va., according to a persistent story of that section of the country, marked by Washington.

Survey blazes cut into trees, and since grown over, have been cut away, and a count of the annual layers of growth over the old wounds show them to have been made at the time Washington was surveying. One strange thing about these blazes is that they are several feet higher than those put on trees by woodsmen of today. This fact has given rise to a sort of superstition that Washington, known to have been very tall, was actually a giant. Other authorities have said that Washington did much of his work on horseback, and made his blazes with a long-handled ax from the saddle.

The town of Whitepost, Clarke county, Va., takes its name from a post presumed to have been set by Washington as one of his survey marks. The post, formerly exposed, is now covered by a protecting case which shelters it from the weather, and from the despoiling hand of the vandal tourist.

Why the Line Is Retraced

The reason that his old Washington survey line is being retraced is because the federal government is purchasing lands in this neighborhood, in connection with the new Appalachian forests which are being acquired at the headwaters of navigable streams, under the terms of the Weeks law, designed to protect these watersheds from the evils of devastation. The government requires a clear title before the land can be paid for. In making sure of the titles it is necessary, in many cases, to go back to original royal grants, or to Colonial records, and to have recourse to re-surveys before the facts of ownership can de indisputably established.

A FEATURE OF "SAFETY FIRST" CAMPAIGN OF S. P.

One of the features of the Southern Pacific company's "Safety First" campaig—a campaign to secure the safety of life and limb of employees and patrons—is the annual competition among the eleven divisions of the Pacific system for the banners awarded those sending in the largest number of practicable suggestions for safety and the elimination of carelessness and hazardous conditions and practices. The company has just announced the winners for 1913. They are the San Joaquin division on the Southern district; the Coast division of the Central district; the Shasta division of the Northern district; and the Sacramento shops, the latter competing with the other shops of the entire system.

In its efforts to promote safety, the company recognizes the value of suggestions coming from its employees, experienced in railroad work. And the men, themselves, take a great deal of interest in making the suggestions and are unsparing in their efforts to win for their respective division the place of honor in the competition.

The banners are awarded in each district to the division sending the greatest number of practicable safety suggestions per hundred employees. They are given by the Central Safety committee, composed of executive officials, and the result of the contest is in doubt until the last day when the suggestions are checked up.

The Southern Pacific received for the year ending June 30, 2673 suggestions; 1788, or 67 per cent, were practical. The cost of improvements made in connection with them amounted to $41,634, with pending expenditures for adopted suggestions; approximating the cost of the uncompleted work at $85,00.

COTTON GROWN IN NORTHERN CALIFORNIA.

By mere chance it has been discovered that cotton can be grown successfully in Northern California, and perhaps even as well as in the Imperial valley.

To John Curran, an employee of the Southern Pacific company goes the credit of the discovery that has already prompted northern agriculturists to further the experiment. Curran has charge of the railroad pumping station at Roseville, which is about 167 miles from San Francisco. A car of cotton from the South was sidetracked near Roseville, when Curran, happening to be passing picked up a handful of seed from curiosity. Curran is a man with a hobby, if so it may be called. He wants to settle on a farm some day and be a producer; that's what he is saving fro. And while he is working and saving he is utilizing all the available space about the station for garden purposes.

He decided to experiment with the cotton seed and was surprised later when he noted how it flourished. The plants grew and grew and the bolls popped wide open. Just now the cotton is so heavy that the vines are bending under the weight.

Ranchers and others heard of his success and have already contracted for seed. As a result, Northern California may get a comparatively big crop next season, for the Southern Pacific has offered to co-operate with the growers in every manner possible to insure a good growth. It is only four years ago that the cotton crop of Imperial valley was but one hundred bales. This year, is one hundred thousand bales; and next year will be even larger. No one knows what the possibilities are in the North.

The House of Wares

CHRISTMAS--1913

THE entire question of Christmas-giving may be summed up in one word---SELECTING. If you knew of one good appropriate thing for each of those to whom you will give at Christmas-time---friends, relatives or acquaintances---whether men, women or children---the Christmas question would be solved. But better than this is to have spread before you an endless number of the best possibilities for everyone you may think of, meeting your every requirement as to purpose, quality and price.

For this reason, careful shoppers will make up their Christmas lists at our store.

The Upland Hardware Company

WE GIVE S. & H. GREEN TRADING STAMPS—ASK FOR THEM

CHRISTMAS GIFTS FOR EVERYONE

For Father
For Mother
For Sister
For Brother

There is absolutely no need to worry yourself another single moment about what to give

SILVERWARE
TOILET SETS
TRAVELING SETS
MANICURE SETS
BABY SETS
SEWING SETS
SHAVING SETS
SMOKING SETS
MILITARY SETS
SOUVENIR SPOONS
SILVER NOVELTIES
THIMBLES
MESH BAGS
COIN HOLDERS
TEA SETS
SALT AND PEPPERS
SILVER DEPOSIT WARE
FLAT WARE
HOLLOW WARE

JEWELRY
WATCHES
CLOCKS
LA VALLIERES
BROOCHES
DRESS PINS
BAR PINS
RINGS
CHAINS
FOBS
NECKLACES
HAT PINS
BRACELETS

For Brother's Lady Friend
For Sister's Gentleman Friend

Here you will find just what you have been wanting for just such a case of gift-giving as yours

If you cannot decide what you want, ask our aid, and we will be glad to assist you, for in our long experience of gift selection we've learned many wrinkles

A. L. PALIS, The Jeweler

Hamer Block, Upland, Cal. — Corner Second Avenue at C Street

LEGAL ADVERTISING

NOTICE OF ASSESSMENT

Etiwanda Water Co., Principal Place of Business, Etiwanda, San Bernardino County, California.

Notice is hereby given that at a meeting of the Directors of this Company, held on November 18, 1913, Assessment No. 58 of $1.75 per share was levied upon the capital stock of the corporation, payable at once to the Secretary of the Company, at his residence in Etiwanda, California.

Any stock upon which this assessment shall remain unpaid on the 30th day of December, 1913, will be delinquent, and will be advertised for sale at public auction and unless payment is made before, will be sold on the 27th day of January, 1914, to pay the delinquent assessment, together with costs of advertising and expenses of sale.

By order of the Board of Directors. T. DONNELLY, Secretary.

November 18, 1913. Etiwanda, Cal. 27t4

In the Justice Court of Upland Township of the County of San Bernardino, State of California.

J. Loughridge, Plaintiff,
vs.
H. N. Sholl and Matlida Sholl, His Wife, Defendants.

SUMMONS

The people of the State of California send greetings to H. N. Sholl and Matilda Sholl, His Wife, Defendants.

You are hereby required to appear at my office in Upland Township, San Bernardino County, State of California, to answer before me the complaint of the plaintiff in the above entitled action, now on file in my office, within five days after service hereof upon you, if served in said Township; or within ten days if served out of said Township; but in said County; or within twenty days if served elsewhere. And you are hereby notified that if you fail to appear and answer said complaint as above required, said plaintiff will take judgment for any money or damages demanded in the complaint, as arising upon contract, or will apply to the Court for the relief demanded in the complaint.

Given under my hand at said Township, this 30th day of August, 1913. GEO. R. CRANE, Justice of the Peace of said Township.

Action brought in the Justice's Court of Upland Township, in the County of San Bernardino, State of California, and the Complaint filed in the office of the Justice thereof.

A. W. BURT.
27t9 Attorney for Plaintiff.

NOTICE TO CREDITORS

Estate of Clara S. Troeller, Deceased.

Notice is hereby given by the undersigned, Administrator of the estate of Clara S. Troeller, deceased, to the creditors of, and all persons having claims against the said deceased, to exhibit them, with the necessary vouchers, within four months after the first publication of this notice, to the said Administrator at the law office of C. C. Haskel, Rooms 8 and 9, Old Postoffice, in the City of San Bernardino, the same being the place for the transaction of the business of said estate, in the County of San Bernardino, State of California.

CONRAD F. TROELLER.
Administrator of the Estate of Clara S. Troeller, Deceased.

Dated at San Bernardino, California, November 13, 1913.

C. C. HASKELL.
29t5 Attorney for Administrator.

NOTICE OF PUBLIC WORK

Notice is hereby given that on the 5th day of November, A. D. 1913, the Board of Trustees of the City of Upland, passed and adopted Resolution of Intention No. 172 declaring that the public interest and necessity required, and that it is their intention to order the following public work to be done and improvement to be made in said City ,to-wit:

That Seventeenth street in said City be projected, extended and opened from the East line of Lots F and G, 26 and 27 of the UPLAND FOOTHILL TRACT, as per plat thereof of record in the office of the County Recorder of San Bernardino County, to the East line of Mountain avenue with a uniform width of sixty-six (66) feet.

That the land deemed necessary to be taken for said purpose is all that certain land situated in the City of Upland, described as follows, to-wit:

Commencing at the Southwest corner of Lot Twenty-seven (27) of the UPLAND FOOTHILL TRACT, as per plat thereof of record in the office of the County Recorder of San Bernardino County; thence North Sixty-six (66) feet; thence East to a point in the East line of said Lot F, sixty-six (66) feet North of the Southeast corner thereof; thence South sixty-six (66) feet; thence West to the point of beginning.

That said Board of Trustees hereby find, determine and declare that the exterior boundaries of the district of land to be affected or benefitted by said work and improvement and to be assessed to pay the damage, cost and expenses thereof, are described as follows, to-wit:

Beginning at the Southwest corner of Lot Twenty-six (26), of the UPLAND FOOTHILL TRACT, as per plat thereof of record in the office of the County Recorder of San Bernardino County; thence East to the Southeast corner of Lot Three hundred ninety-seven (397) of the ONTARIO COLONY LANDS, as per plat thereof of record in the office of the County Recorder of San Bernardino County; thence North to the Northeast corner of Lot Three hundred sixty-four (364) of said Ontario Colony Lands; thence West to the Northwest corner of lot Twenty-seven (27) of said Upland Foothill

LEGAL ADVERTISING

Tract; thence South to the point of beginning.

All of the herein proposed work shall be done in pursance of an act of the Legislature of the State of California, entitled, "An act to provide for laying out, opening, extending, widening, straightening or closing up, in whole or in part, any street, square, lane, alley, court or place within municipalities, and to condemn and acquire any and all land and property necessary or convenient for that purpose," approved March 6, 1889, and the several acts amendatory thereof or supplemental thereto.

Reference is hereby made to said Resolution of Intention for further particulars in reference to the aforesaid contemplated work and improvement. F. C. FROEHDE. Superintendent of Streets of the City of Upland. 28t4

NOTICE OF PUBLIC WORK

Notice is hereby given that on the 5th day of November, A. D. 1913, the Board of Trustees of the City of Upland passed and adopted Resolution of Intention No. 174 declaring that the public interest and necessity required, and that it is their intention to order the following public work to be done and improvement to be made in said City, to-wit:

That Nineteenth Street in said City be projected, extended and opened between Lots B and C, 30 and 31 of the UPLAND FOOTHILL TRACT, as per plat thereof of record in the office of the County Recorder of San Bernardino County, with a uniform width of sixty-six (66) feet from the East line of Lots B and C of said Tract, to the East line of Mountain avenue.

That the land deemed necessary to be taken for said purpose is all that certain land situated in the City of Upland, described as follows, to-wit:

Commencing at the Southwest corner of Lot Thirty-one (31) of the UPLAND FOOTHILL TRACT, as per plat thereof of record in the office of the County Recorder of San Bernardino County; thence North Sixty-six (66) feet; thence East to a point in the East line of said Lot B, sixty-six (66) feet North of the Southeast corner thereof; thence South sixty-six (66) feet; thence West to the point of beginning.

That said Board of Trustees hereby find, determine and declare that the exterior boundaries of the district of land to be affected or benefitted by said work and improvement and to be assessed to pay the damage, cost and expenses thereof, are described as follows, to-wit:

Commencing at the Southwest corner of Lot Thirty (30) of the UPLAND FOOTHILL TRACT, as per plat thereof of record in the office of the County Recorder of San Bernardino County; thence East to the Southeast corner of Lot Three hundred twenty-three (323) of the ONTARIO COLONY LANDS, as per plat thereof of record in the office of the County Recorder of San Bernardino County; thence North to the Northeast corner of Lot Two hundred ninety-four (294) of said Ontario Colony Lands; thence West to the Northwest corner of Lot Thirty-one (31) of said Upland Foothill Tract; thence South to the point of beginning.

All of the herein proposed work shall be done in pursuance of an act of the Legislature of the State of California, entitled, "An act to provide for laying out, opening, extending, widening, straightening or closing up, in whole or in part, any street, square, lane, alley, court or place within municipalities, and to condemn and acquire any and all land and property necessary or convenient for that purpose," approved March 6, 1889, and the several acts amendatory thereof or supplemental thereto.

Reference is hereby made to said Resolution of Intention for further particulars in reference to the aforesaid contemplated work and improvement. F. C. FROEHDE. Superintendent of Streets of the City of Upland. 28t4

NOTICE OF PUBLIC WORK

Notice is hereby given that on the 5th day of November, A. D. 1913, the Board of Trustees of the City of Upland, passed and adopted Resolution of Intention No. 173 declaring that the public interest and necessity required, and that it is their intention to order the following public work to be done and improvement to be made in said city, to-wit:

That Eighteenth street in said city be projected, extended and opened between Lots D and E, 28 and 29 of the UPLAND FOOTHILL TRACT, as per plat thereof of record in the office of the County Recorder of San Bernardino County, with a uniform width of sixty-six (66) feet from the East line of Lots D and E of said Tract, to the East line of Mountain avenue.

That the land deemed necessary to be taken for said purpose is all that certain land situated in the City of Upland, described as follows, to-wit:

Commencing at the Southwest corner of Lot Twenty-nine (29) of the UPLAND FOOTHILL TRACT, as per plat thereof of record in the office of the County Recorder of San Bernardino; thence North sixty-six (66) feet; thence East to a point in the East line of said Lot D, sixty-six (66) feet north of the Southeast corner thereof; thence South sixty-six (66) feet; thence West to the point of beginning.

That said Board of Trustees hereby find, determine and declare that the exterior boundaries of the district of land to be affected or benefitted by said work and improvement and to be assessed to pay the damage, cost and expenses thereof, are described as follows, to-wit:

Commencing at the Southwest corner of Lot Twenty-eight (28) of the UPLAND FOOTHILL TRACT, as per plat thereof of record in the office of the County Recorder of San Bernardino County; thence East to the Southeast corner of Lot Three hundred fifty-nine (359) of the ONTARIO COLONY LANDS, as per plat thereof of record in the office of the County Recorder of San Bernardino County; thence North to the Northeast corner of Lot Three hundred twenty-eight (328) of said ONTARIO COLONY LANDS; thence west to the Northwest corner of Lot Twenty-nine (29) of the said Upland Foothill Tract; thence South to the point of beginning.

All of the herein proposed work shall be done in pursuance of an act of the Legislature of the State of California, entitled, "An act to provide for laying out, opening, extending, widening, straightening or closing up, in whole or in part, any street, square, lane, alley, court or place within municipalities, and to condemn and acquire any and all land and property necessary or convenient for that purpose," approved March 6, 1889, and the several acts amendatory thereof or supplemental thereto.

Reference is hereby made to said Resolution of Intention for further particulars in reference to the aforesaid contemplated work and improvement. F. C. FROEHDE. Superintendent of Streets of the City of Upland. 28t4

FOSSIL GEOGRAPHY

In these days of exploration few parts of the globe remain unknown and uncharted, and in our desire for new lands to conquer we map the mountains and deserts of the moon and the canals of Mars. Within the last few years, as the work of the United States Geological Survey has given geologists a larger knowledge of the rocks of the United States, a new sort of geography has sprung up—fossil geography. In this new geography the lands and seas of the remote past are mapped in their true form, and by means of these maps we may follow the development of the American continent and trace its many changes of land and water from age to age. Why should not the geography of the American continent in remote geological time be of greater interest to us here in the United States than the present geography of the moon, or perhaps even the present geography of the interior of Africa? As the natural wealth of the country is in large part dependent on the rocks that make up the crust of the earth, it is well to know how and when the rocks were formed. It may seem scarcely possible to map these ancient lands and seas by studying handfuls of fossils taken from the rocks on their sites, but this is what is being done.

Fossils Determine the Age of Rocks

The geologist can trace these geographic changes by noting the extent of successive formations and the changes in the character of the rocks, but the age and the identity of a geological formation must be determined principally by means of the fossils it contains. The more exact determination of the ages of sedimentary formations—the floors of ancient seas—makes possible, among other things, the correlation from place to place of geographic changes and shows the direction of invasion or retreat of oceanic waters.

Some of the principles used by geologists in their detailed work in strati-geographic geology are set forth in the United States Geological Survey's Professional Paper 79, "Recurrent Tropidoleptus Zones of the Upper Devonian in New York," by H. S. Williams. This paper shows that groups of animals, or faunas, may be driven out of a region by earth movements or by other causes and that he same animals, slightly modified perhaps, but still to be recognized, may later return to the region. A study of the fossils representing these recurrent faunas may thus throw light on geographic changes.

Watkins Glen Favorite Resort for the Tropidoleptus.

The larger portion of Professor Williams' paper discusses the recurrence of a Hamilton fauna (of Middle Devonian geologic age) at four horizons in Upper Devonian rocks in New York, the fossils having been collected in mapping the geology of the Watkins Glen and Catatonk quadrangles for the Geological Survey. Professor Williams presents conclusions that are of both geological and biological interest. He discusses at length the geographic changes and correlations indicated by the fluctuations in the faunas and the evolution and variation of the fossils themselves. The value of fossils in determining the contemporaneity of sedimentary rocks is discussed and the conclusions reached are applied to the classification of the Upper Devonian of New York state. Changes in character of sediment caused by the transgression or recession of the ocean is checked by comparisons with the changes in the faunas, and the points are made that a similarity of rocks in formations by means implies contemporaneous origin and that fossils themselves must be used as evidence of age only with great caution. The discussion is highly technical and is of interest principally to geologists and paleontologists.

A copy of Professional Paper 79 may be obtained free on application to the Director of the Geological Survey, Washington, D. C.

A thoroughly up-to-date saw mill with a capacity of 60,000 board feet a day has been erected, on the south coast of Mindanao island. It is of American make throughout, and uses the modern bandsaw. This is only one of several such mills in the Philippines.

ONLY 14 MORE DAYS

Until some one will be the proud owner of the Grand $1050 Paige Touring Car to be given away absolutely Free on Dec. 25 to some one of our customers.

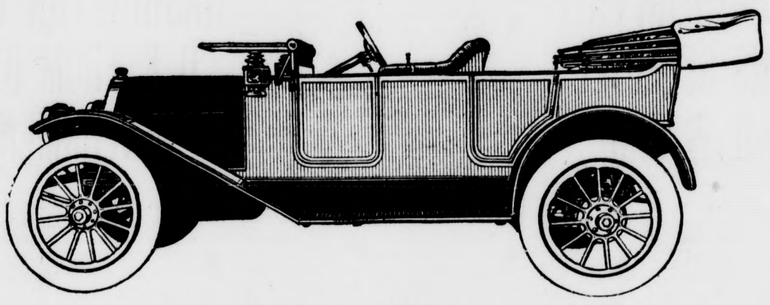

COUPON GIVEN AT BOTH STORES

BOOTH-VAUGHN AND SONS
WHERE THE GOOD CLOTHES COME FROM
234 W. Second St., Pomona

POWERS SHOE COMPANY
WHEN YOU THINK SHOES, THINK POWERS
276 W. Second St.. Pomona

We have a complete line of Bicycles for men, women and children. Also a complete line of Gloves and Leggins. Here we are getting ready for the 1914 Motorcycles.

Indian, Harley Davidson and Excelsior

Let us take your order for a 1914 Motorcycle, as we have taken a number of orders already.

CLEM & GENTRY

Does your house need a massage?

¶ Look it over with the eye of a stranger. What would you say about it if it wasn't yours? Needs a new porch, perhaps, or the roof leaks, the kitchen needs a new floor. Talk with the wife, and then both of you come in and talk with us

We only handle lumber and paint and mill wo k and other things, because they are necessary incidentals to our main business of making this a community of REAL BUILDINGS—comfortable, appropriate, beautiful. Our facilities are ample, and our desire to be of Service is still greater.

¶ You are Most welcome to visit us

The Eymann Lumber Co.

C. C. EYMANN, Manger

Phone 399 Yard Cor. 5th Ave. and B St.

Representing Wiley B. Allen Co., Los Angeles

H. B. TUCKER
Pianos and Piano Tuning

A dozen famous makes to select from. Three years' time to pay for one if you wish

Several slightly used pianos in stock at big price reductions. Call at my headquarters

CLARKS' BOOK STORE OR PHONE 149-Y

Edison and Victor Talking Machines and Records

The Best Food-Drink Lunch at Fountains

Ask For

ORIGINAL GENUINE **HORLICK'S**

Avoid Imitations—Take No Substitute

Rich Milk, malted grain, in powder form. For infants, invalids and growing children. Pure nutrition, upbuilding the whole body. Invigorates nursing mothers and the aged.

More healthful than tea or coffee. Agrees with the weakest digestion. Keep it on your sideboard at home. A quick lunch prepared in a minute

BILLIARD ACADEMY

WHITE & SPERA, Proprietors

We have just invested in a new Orchestra Player which plays nothing but high-class music, and if you haven't heard this instrument, drop in any evening and enjoy it.

It is our endeavor—and we believe we are succeeding—to make this academy a fit place in which to enjoy a game of either billiards or pocket billiards. We allow no undesirable loafing, and no profane language and ask all patrons to assist us in making this place different than the average billiard room.

Yours for a clean place.

WHITE & SPERA

Opp. The House of Wares Upland, Cal.

When you want

That New Built-in China Closet

Or anything in cabinet work, see us before figuring elswhere. We handle a full line of glass, mirrors, and leaded glass. We guarantee satisfaction.

Upland Planing Mill

Phone 106-J W. M. DUNDAS, Prop.

—you can still go to Mt. Lowe for $1.50—

—UNTIL DEC. 20TH ONLY—

—excursion fare—daily except Saturday and Sunday—$1.50 from Los Angeles—$1.25 from Pasadena.

—on Saturday and Sunday the fare is $2 from Los Angeles—$1.75 from Pasadena—Get a delicious lunch or supper at Ye Alpine Tavern—service a la carte from 25 cents up—

—to see the lights of Los Angeles from Mt. Lowe—a wonderful panorama of sparkling beauty—go up on Saturday or Sunday and return on 7 p. m. car—stopping over at the Lowe Observatory and the great Searchlight—

—or go up any day and remain at Alpine over night—a delightful place for a vacation—rooms or cottages $1 —European—ask for Alpine folder—to take advantage of excursion fares, tickets must be purchased at stations —conductors do not sell them on cars—

PACIFIC ELECTRIC RAILWAY

Notice of Sale

Of Property of the State Pursuant to Section 3897 of the Politcal Code.

Office of the Tax Collector of the County of San Bernardino, State of California.

Whereas, on the 4th day of September, 1913, there was received by me and filed in my office a written authorization, under the hand and seal of the Controller of the State of California, which said authorization was and is in the words and figures following:

Notice

Controller's Department,
State of California.

To the Tax Collector of the County of San Bernardino, State of California:

WHEREAS, a deed or deeds conveying to the people of the State of California the title to the property hereinafter described having heretofore been filed in the Controller's office of the State of California;

AND, WHEREAS, said deed or deeds recite the fact that said property hereinafter described was sold to the people of the State of California for the nonpayment of State and County taxes;

AND, WHEREAS, five years have elapsed since the date of said sale, and no redemption, according to law, has been made of said property, or any part thereof;

NOW, THEREFORE, in pursuance of the law in such case made and provided I, John S. Chambers, Controller of the State of California, by virtue of the authority in me vested by the laws of this State, do by these presents authorize, empower, and direct you, the said Tax Collector, to sell at public auction, in separate lots or parcels, the property hereinafter described.

The property above referred to, and hereby authorized to be sold, is situate, lying and being in the County of San Bernardino, State of California, bounded and particularly described as follows, towit:

Property sold to the State July 3, 1895 for taxes of 1894.

All of (E-4 acres of May's sub, S½ Lot 72) Lot 3. Deed No. 27.

The same property is also included in Deed No. 56 for taxes of 1897.

S½ of NE¼ Sec. 16, 1 N, 7 W. Deed No. 56.

The same property is also included in Deed No. 312 for taxes of 1895, and Deed No. 83 for taxes of 1896.

N½ of Sec. 36, Tp. 8. N. R. 7 W. S. B. M. Sold for mortgage int. Deed No. 87

The same property is also included in Deed No. 628 for taxes of 1895., and No. 735 for 1897.

E½ of NE¼ of Sec. 17, Tp. 1, N. R. 6 W. Deed No. 125

The same property is also included in Deed No. 185 for taxes of 1896 and 167 for taxes of 1897.

1st parties int, in and to SE¼ Sec. 29, Tp. 5. N. R. 4 W S. B. M. also NW¼ Sec. 33 Tp. 5. N. R. 4 W. Also SW¼ Sec. 29 Tp. 5 N. R. 4 W. Also NE¼ Sec. 29 Tp. 5 N. R. 4 W, S. B. M. The 1st parties interest being ½ in above property. An undivided ½ int. in all Sec. 27, Tp. 5, N. R. 4vW. SW¼ Sec. 21, Tp. 5 N. R. 4 W., 1st parties interest in last described land is 42.00. Sold for a mortgage interest. Deed No. 212.

Com. at NW of NE¼ of Sec. 7, Tp. 1 S. R. 4 W. Th E. to land of Wm. Roberts, th S to a point 41½ ft south of said Sec. 7, th E 1¼ ft. Th N 42½ ft. Th W. 1¼ ft. N. of the point of beg. th. S. to beg. Deed No. 277.

E½ of SE¼ Sec. 14, Tp. 2 S. R. 7 W. Deed No. 397.

Property sold to the State July 3, 1896, for taxes of 1895.

S½ NE¼ Sec. 2, 2 S. 8 W. Deed No. 66.

SW¼ Sec. 18, 1 S, 6 W. Deed. No. 374.

The same property is included in Deed No. 164 for taxes of 1896 and Deed No. 193 for taxes of 1897.

Lot 23, Sec. 7 1 S, 6 W; sold for mortgage interest. Deed No. 379.

S½ SE¼ Sec. 13 2 S. 7 W. Deed No. 402.

Lots 1, 3, 4, 5, 6 Sec. 7, 3 N. 7 W. Deed. No. 650.

All those certain Mining Claims located in Holcomb Valley, known as the Clapboard group. 80-a. Deed. No. 663.

Property sold to the State July 3, 1897, for taxes of 1896.

W½ of E½ of NE¼ of NW¼ of Sec. 25, 1 N. 6 W. Deed No. 214.

NE¼ Sec. 27 4. N. 6 W. Deed No. 608.

SW½ of SW¼ Sec. 19, 2 N. 5 W. Deed No. 666.

S½ of SE¼ Sec. 18, 2 N. 5 W. Deed No. 671.

The same property is also included in Deed No. 687 for taxes of 1897.

Und ½ E½ NE¼ Sec. 32 6 N. 4 W.; Und ½ NW¼ SE¼ Sec. 32 6 N. 4 W. Deed No. 699.

The same property is also included in Deed No. 653 for taxes of 1897 and Deed No. 680 for taxes of 1898.

N½ Sec. 36 8 N. 7 W. Deed No. 753

Property sold to the State July 1, 1898, for taxes of 1897.

SW¼ NE¼. Sec. 16, 1 N. 7 W. 40 acres. Deed No. 85.

S½ NW¼ Sec. 28 2 N. 3 W. 80 acres. Deed No. 638.

SE¼ NW¼ Sec. 28 6 N. 4 W. 40 acres. Deed No. 643.

Property sold to the State July 1, 1899 for taxes of 1898.

S½ SW¼ NE¼ Sec. 16 1, N. 7W. W½ SE¼ NE ¼ & SE¼ SE¼ NE¼ Sec. 16 1 N. 7 W. Deed No. 78

NW¼ SE¼ NE¼ Sec. 16 1 N. 7 W. Deed No. 79.

N½ SW¼ NE¼ Sec. 16 1 N. 7W. Deed No. 80.

No. Cuca. Townsite, Lot 3, Block 51. Deed No. 261.

Property sold to the State June 28, 1900, for taxes of 1899.

Sub Chino Ro. Lot 62, Sec. 12 T. 2 S. R. 7 W. Deed No. 120.

Und 1-3 SE¼ NW¼ Sec. 28 Tp. 6 N. R. 4 W. Deed No. 464.

Pinneys Add. Needles, Lot 12, Block 5. Deed No. 458.

NE¼ of SE¼ of NE¼ Sec. 16 Tp. 1, N. R. 7 W. 10 acres. Deed No. 37.

Property sold to the State June 27, 1902 for taxes of 1901.

SW¼ of SW¼ Sec. 16 Tp. 3 N. R. 5 W. S. B. M. 40 acres. Deed No. 364.

NW¼ of SE¼ Sec. 16 Tp. 8. N. R. 6 E. S. B. M. 40 acres. Deed No. 373.

Property sold to the State June 29, 1903, for taxes of 1902.

SW¼ NW¼ Sec. 36 Tp. 3 N. R. 6 W. S. B. M. 40 acres. Deed No. 186.

NE¼ Sec. 16 Tp. 2 N. R. 6 W. S. B. M. 160 acres. Deed No. 215.

Property sold to the State June 29, 1904, for taxes of 1903.

All those patented mining claims in Sec. 28 Twp. 6 N. R. 4 E. S. B. M. Washington 20.57 a; Dick Turpin No. 2, 20.66 a; Raven 20.66 a; California 20.09 a.

All those patented mining claims in Sec. 27 and 28, Twp. 6 N. R. 4 E. S. B. M., Bright Bessemer 20.66 a; Dick Turpin No. 1, 20.66 a; Last Chance, 20.66 a. Deed. No. 505.

All those mining claims in San Bernardino county; The Himalaya, the Cormellor, the Bonanza No. 1, the Bonanza No. 2, the Bonanza No. 3, the Tourmaline Mill Site. Deed No. 506.

Property sold to the state June 29, 1905, for taxes of 1904.

Patented Mining Claims in S. B. Co., Avalon; Alamo, Ramona, all in Sec. 28, T. 7 N. R. 2 W. S. B. M. Deed No. 310.

Und 7-12 SE¼ Sec. 20 T. 2 N. R. 4 W, S. B. M. Deed No. 315.

Lots 3, 6, 11 & 12 Sec. 3, T. 2 N. R. 6W. S. B. M. Deed No. 322.

Property sold to the State June 25, 1907, for taxes of 1906.

Mining Claim in State Range District; Alta, New York, San Francisco, Lone View, Oakland, Aleameda, San Jose, Sunny Slope, Orange Bloom, S. L. Winchester, Martin, Building and Machinery. Deed No. 294.

Property sold to the State June 25, 1908, for taxes of 1907.

Cuca, Fruit Lands W½ Lot 13, Sec. 15 Tp. 1. S R. 7W.

Cuca. Fruit Lands E½ Lot 13, Sec. 15 Tp. 1. S. R. 7 W. Deed No. 23.

Cuc. Townsite Lot 8, Block 8. Deed No. 27.

N. 1-3 of E½ Sec. 1 Tp. 2 S. R. 7 W. 167 a. Deed No. 35.

No. Cuc. Townsite, Lots 3 & 4, Blk 62. Deed No. 40.

W½ SE¼ NE¼ SW¼ Sec. 32, Tp. 1, N. R. 5 W. 5 a. Deed No. 84.

NE¼ SW¼ NW¼ Sec. 32 Tp. 1, S. R. 5W. Deed No. 99.

Hesperia; Lots 21 & 22, Block 16. Deed No. 206.

Hesperia; Lots 3 & 4, Blk 17. Deed No. 207.

Hesperia; Lots 7 & 8, Blk 17. Deed No. 208.

Hesperia; Lot 20, Blk 1. Deed No. 211.

Hesperia; S½ Lot A, Block 114. Deed. No. 212.

Hesperia; Lot B, Blk 114. Deed No. 213.

McWilliams Survey; Town of Needles, Blk 8. Deed No. 240.

McWilliams Sur.; Town of Needles, Lots 8, 9, 10, Blk 31. Deed No. 246.

McWililams Sur. Town of Needles, Lot 20, Blk 50. Deed No. 251.

NW¼ SE¼ and N½ SW¼ N½ NW¼, Lots 6 & 7 Sec. 33 Tp. 1 S. R. 5 W. 225.31 a. Deed No. 275.

N½ NE¼ Sec. 20 Tp. 10 N. R. 6W. 80 a. Deed No. 282.

SE¼ SE¼ Sec. 35 Tp. 11, N. R. 5 W. 40 a. Deed No. 289.

NE¼ SW¼ Sec. 34, Tp. 11, N. R. 5 W. Deed No. 290.

Property sold to the State July 3, 1895, for taxes of 1894.

*NE¼ of SW¼ of Sec. 10 Tp. 1 N. R. 6 W. Deed No. 392.

The same property is also included in Deeds Nos. 283 for 1895; 207 for 1896 and 213 for 1897.

Poss. Claim to SW¼ of unsurved land known as the Meacham place; also all the Meacham Ditch. Deed No. 259.

Property sold to the State July 3, 1896 for taxes of 1895.

*NW¼ NW ¼ NW¼; W½ NE¼ NW¼ NW¼; N½ SW¼ NW¼; SE¼ SW¼ NW¼ NW¼ Sec. 33 1. S. 5 W. Deed No. 177.

Property sold to the State July 3, 1897, for taxes of 1896.

NW¼ Sec. 16 1, N. 7 W. Deed No. 82.

*E½ NW¼ W½ NE¼ Sec. 20 1. N. 6 W. Deed No. 205.

The same property is also included in Deed No. 175 for 1897.

*W½ of NW¼ Sec. 18 1. N. 6 W. Deed No. 208.

The same property is also included in Deed No. 173 for taxes of 1897.

*SW¼ of NE¼ Sec. 18 1, N. 5 W. Deed No. 224.

Property sold to the State June 28, 1900 for taxes of 1899.

*NW¼ SW¼ Sec. 18 T. 1. N. R. 6 W. sold for mortgage int. Deed No. 239.

Property sold to the State June 28, 1901, for taxes of 1900.

Property sold to the State June 27, 1902, for taxes of 1901.

Property sold to the State June 29, 1904, for taxes of 1903.

Property sold to the State June 29, 1905 for taxes of 1904.

*E½ SE¼ Sec. 10 T. 1. N. R. 4 W. S. B. M. Deed No. 196.

Property sold to the State August 7, 1906, for taxes of 1905. for taxes of 1905.

No bid shall be received or accepted at such sale for less than the amount of all the taxes levied upon such property, and all costs and penalties for every year delinquent as shown by the delinquent rolls for said years to the date of the execution of the deed to the State, and all expenses accrued to the date of the sale hereunder, together with interest at seven per cent per annum from the first day of July following the delinquency in each of said years to the date of the sale hereunder, computed upon the aggregate amount of such delinquent taxes, penalties, and costs.

That said sale shall be conducted in all respects as by law governing such sales.

Given under my hand and seal of office, at Sacramento, this 4th day of September, A. D. 1913.

JOHN S. CHAMBERS, Controller.

Therefore in pursuance of law, public notice is hereby given that I will, on Tuesday, the 30th day of December, 1913, at the hour of 2 o'clock p. m., in the office of the Tax Collector of said San Bernardino County, State of California, sell at public auction, to the highest bidder for cash, in lawful money of the United States, the said property hereinbefore in said authorization described, which said authorization is hereby made a part of this notice, to-wit:

Situate, lying and being in the County of San Bernardino, State of California, bounded and particularly described in said deeds above referred to as follows, to-wit:

All of (E-4 acres of May's Sub. S½ Lot 72) Lot 3.

Taxes of 1894—
Assessed to W. H. May, Est. of
Tax .... $ 2.49
Penalties and cost .... .80
Interest 3.22

Taxes of 1897—
Assessed to W. H. May, Est of
Tax 2.32
Penalties and cost .... .77
Interest 2.51
Total 12.11
Advertising this notice 6.00
Least amount for which property may be purchased .... $ 18.11
No. of sales 27, 1895; 56, 1898.

S½ of NE¼ of Sec. 16 T. 1 N. R. 7 W.

Taxes of 1894—
Assessed to M. P. Waef-J. E. and C. E. White.
Tax .... $ 4.92
Penalties and cost 1.10
Interest 6.37

Taxes of 1895—
Assessed to J. E. and C. E. White.
Tax 8.82
Penalties and Cost 1.06
Interest 10.80

Taxes of 1896—
Assessed to J. E. and C. E. White.
Tax 3.50
Penalties and cost 1.42
Interest 4.04
Total .... $ 42.03
Advertising this notice 7.00
Least amount for which property may be purchased .... $ 49.03
No. of sales 56, 1895; 312, 1896; 83, 1897.

N½ of Sec. 36 Tp. 8 N. R. 7 W. Sold for mortgage interest.

Taxes of 1894—
Assessed to J. A. Richardson.
Tax .... $ 10.56
Penalties and cost 1.81
Interest 13.67

Taxes of 1895—
Assessed to J. A. Richardson.
Tax 12.80
Penalties and cost 1.22
Interest 15.67

Taxes of 1897—
Assessed to J. A. Richardson.
Tax 10.35
Penalties and cost 1.26
Interest 11.22

Taxes of 1898—
Assessed to J. A. Richardson.
Tax 11.84
Penalties and cost 1.76
Interest 12.01

Assessed to J. A. Richardson.
Total .... $ 104.17
Advertising this notice 7.00
Least amount for which property may be purchased .... $ 111.17
No. of sales 87, 1895; 628, 1896; 735, 1898; 724, 1899.

E½ of NE¼ of Sec. 17 T. 1 N. R. 6 W.

Taxes of 1894—
Assessed to W. J. Bryant.
Tax .... $ 10.00
Penalties and cost 1.75
Interest 12.94

Taxes of 1896—
Assessed to W. J. Bryant.
Tax .... .52
Penalties and cost .... .55
Interest .... .60

Taxes of 1897—
Assessed to W. J. Bryant.
Tax .... .52
Penalties and cost .... .56
Interest .... .56

Taxes of 1898—
Assessed to W. J. Bryant.
Tax 3.18
Penalties and cost .... .88
Special school tax .... .22
Interest 3.45

Taxes of 1899—
Assessed to W. J. Bryant.
Tax 3.04
Penalties and cost .... .86
Interest 2.87
Total .... $ 42.28
Advertising this notice 7.00
Least amount for which property may be purchased .... $ 49.28
No. of sales 125, 1895; 185, 1897; 167, 1898; 156, 1899.

1st parties interest in and to the SE¼ Sec. 29. T. 5 N. R. 4 W. S. B. M. also NW¼ Sec. 33 T 5 N. R. 4 W. also SW¼ Sec. 29 T. 5 N. R. 4 W. also NE¼ Sec. 29 T. 5 N. R. 4 W. S. B. M. The first parties interest being ½ of the above property. An undivided ½ interest in all Sec. 27 T. 5 N. R. 4 W. S. B. M. SW¼ Sec. 21 T. 5 N. R. 4 W. 1st parties int. in last described land is 42.00 Sold for a mortgage interest.

Taxes of 1894—
Assessed to A. D. Childress.
Tax .... $ 50.40
Penalties and cost 6.80
Interest 65.26
Total .... $ 122.46
Advertising this notice 6.00
Least amount for which property may be purchased .... $ 128.46
No. of sales 212, 1895.

Poss. Claim to SW¾ of unsurveyed land known as the Meacham place also all of the Meacham ditch.

Taxes of 1894—
Assessed to L. Meacham.
Tax .... $ 8.74
Penalties and cost 2.06
Interest 11.31
Total .... $ 22.11
Advertising this notice 5.00
Least amount for which property may be purchased .... $ 27.11
No. of sales 259, 1895.

Com. at NW of NE¼ of Sec. 7 T. 1 S. R. 4 W. th E. to land of Wm. Roberts, th So. to a point 41½ ft So. of said Sec. 7, th E. 1¼ ft., th N. 42½ ft., th W. 1¼ ft N. of the point of beg., th So. to beg.

Taxes of 1894—
Assessed to J. S. Lord.
Tax .... $ .11
Penalties and cost .... .50
Interest .... .14
Total .... $ .75
Advertising this notice 4.00
Least amount for which property may be purchased .... $ 4.75
No. of sales 277, 1895.

NE¼ of SW¼ of Sec. 10 T. 1. N. R. 6 W.

Taxes of 1894—
Assessed to G. A. Haskell.
Tax .... $ 2.28
Penalties and cost .... .77
Interest 2.95

Taxes of 1895—
Assessed to G. A. Haskell.
Tax 3.48
Penalties and cost .... .91
Interest 4.26

Taxes of 1896—
Assessed to G. A. Haskell.
Tax 2.62
Penalties and cost .... .91
Interest 3.02

Taxes of 1897—
Assessed to G. A. Haskell.
Tax 3.09
Penalties and cost .... .97
Interest 3.35

Taxes of 1898—
Assessed to G. A. Haskell.
Tax 2.22
Penalties and costs .... .83
Special school tax 1.14
Interest 3.41

Taxes of 1899—
Assessed to G. A. Haskell.
Tax 2.28
Special school tax .... .24
Penalties and cost .... .86
Interest 2.38
Total .... $ 41.91
Advertising this notice 8.00
Least amount for which property may be purchased .... $ 49.91
No. of sales 392, 1895; 283, 1896; 207, 1897; and 213, 1898.

E½ of SE¼ of Sec. 14 T. 2 S. R. 7 W.

Taxes of 1894—
Assessed to C. H. Kelsey.
Tax .... $ 1.84
Penalties and cost .... .71
Interest 2.38

Taxes of 1895—
Assessed to J. H. Kelsey.
Tax 13.44
Penalties and cost 2.26
Interest 16.46
Total .... $ 37.09
Advertising this notice 6.00
Least amount for which property may be purchased .... $ 43.09
No. of sales 397, 1895.

S½ of NE¼ Sec. 2 T. 2 S. R. 8W.

Taxes of 1895—
Assessed to James Zimmerman.
Tax .... $ 9.60
Penalties and cost 1.70
Interest 11.75
Total .... $ 23.05
Advertising this notice 4.00
Least amount for which property may be purchased .... $ 27.05
No. of sales 66, 1896.

NW¼ NW¼ NW¼ W½ NE¼ NW¼ NW¼ N½ SW¼ NW¼ NW¼ SE¼ SW¼ NW¼ NW¼ Sec. 33 T. 1. S. R. 5 W.

Taxes of 1895—
Assessed to Bertha Choates.
Tax .... $ 4.82
Penalties and cost 2.56
Interest 5.90
Total .... $ 13.28
Advertising this notice 5.00
Least amount for which property may be purchased .... $ 28.28
No. of sales 177, 1896.

SW¼ Sec. 18 T. 1. S. R. 6W.

Taxes of 1895—
Assessed to R. F. Hause.
Tax .... $ 30.60
Penalties and cost 4.31
Interest 37.48

Taxes of 1896—
Assessed to R. F. Hause.
Tax 34.65
Penalties and cost 4.81
Interest 40.01

Taxes of 1897—
Assessed to R. F. Hause.
Tax 8.48
Penalties and cost 1.55
Interest 9.19
Total .... $ 170.90
Advertising this notice 7.00
Least amount for which property may be purchased .... $ 177.90
No. of sales 374, 1896; 164, 1897; 193, 1898.

Lot 23 Sec. 7 T. 1 S. R. 6 W. Sold for a mortgage interest.

Taxes of 1895—
Assessed to J. A. Willis.
Tax .... $ 8.92
Penalties and cost 1.60
Interest 10.92
Total .... $ 21.44
Advertising this notice 5.00
Least amount for which property may be purchased .... $ 26.44
No. of sales 379, 1896.

S½ SE¼ Sec. 13 T. 2. S. R. 7 W.

Taxes of 1895—
Assessed to D. W. Commons.
Tax .... $ 13.44
Penalties and cost 2.07
Interest 16.46
Total .... $ 31.97
Advertising this notice 4.00
Least amount for which property may be purchased 35.97
No. of sales 402, 1896.

Lots 1, 3, 4, 5, and 6 Sec. 7 T. 3. N. R. 7 W.

Taxes of 1895—
Assessed to John Van Leuven.
Tax .... $ 3.00
Penalties and cost 1.42
Interest 3.67
Total .... $ 8.09
Advertising this notice 4.00
Least amount for which property may be purchased .... $ 12.09
No. of sales 650, 1896.

All those certain mining claims located in Holcomb Valley known as the Clapboard group.

Taxes of 1895—
Assessed to Holcomb Mining & Milling Co.
Tax .... $ 14.00
Penalties and cost 2.25
Interest 17.41
Total .... $ 33.39
Advertising this notice 4.00
Least amount for which property may be purchased .... $ 37.39
No. of sales 663, 1896.

NW¼ Sec. 16 T. 1. N. R. 7 W.

Taxes of 1896—
Assessed to M. P. Wolf.
Tax .... $ 9.45
Penalties and cost 1.66
Interest 10.91

Taxes of 1897—
Assessed to M. P. Wolf.
Tax 10.35
Penalties and cost 1.77
Interest 11.22

Taxes of 1898—
Assessed to M. P. Wolf.
Tax 13.28
Penalties and cost 2.15
Special school tax 2.25
Interest 15.76

Taxes of 1899—
Assessed to M. P. Wolf.
Tax 11.02
Penalties and cost 1.86
Interest 10.41
Total .... $ 102.09
Advertising this notice 7.00
Least amount for which property may be purchased .... $ 109.09
No. of sales 82, 1897.

E½ NW¼ W½ NE¼ Sec. 28 T. 1. N. R. 6 W.

Taxes of 1896—
Assessed to T. S. Quinn.
Tax .... $ 11.12
Penalties and cost 2.36
Interest 12.84

Taxes of 1897—
Assessed to T. S. Quinn.
Tax 9.88
Penalties and cost 2.69
Interest 10.71

Taxes of 1898—
Assessed T. S. Quinn.
Tax 10.36
Penalties and cost 2.77
Interest 10.51

Taxes of 1899—
Assessed to T. S. Quinn.
Tax 4.75
Penalties and cost 1.07
Interest 4.48

Taxes of 1900—
Assessed to T. S. Quinn.
Tax 4.62
Penalties and cost 1.06
Interest 4.04

Taxes of 1901—
Assessed to T. S. Quinn
Tax 10.40
Penalties and cost 1.80
Interest 8.37
Total .... $ 113.83
Advertising this notice 8.00
Least amount for which property may be purchased .... $ 121.83
No. of sales 205, 1897; 175, 1898.

W½ NW¼ Sec. 18 T. 1. N. R. 6 W.

Taxes of 1896—
Assessed to James Norton.
Tax .... $ 5.25
Penalties and cost 1.15
Interest 6.06

Taxes of 1897—
Assessed to James Norton.
Tax 4.68
Penalties and cost 1.07
Interest 5.07

Taxes of 1898—
Assessed to James Norton.
Tax 4.48
Penalties and cost 1.05
Special school tax .... .32
Interest 4.87

Taxes of 1899—
Assessed to James Norton
Tax 4.27
Penalties and cost 1.01
Interest 4.03

Taxes of 1900—
Assessed to James Norton.
Tax 4.16
Penalties and cost 1.01
Interest 3.63

Taxes of 1901—
Assessed to James Norton.
Tax 4.50
Penalties and cost 1.05
Interest 3.62
Total .... $ 61.28
Advertising this notice 8.00
Least amount for which property may be purchased .... $ 69.28
No. of sales 208, 1897; 173, 1898.

W½ of E½ of NE¼ of NW¼ of Sec. 25 T. 1. N. R. 6 W. Sold for a mortgage interest.

Taxes of 1896—
Assessed to Chas. Brox.
Tax .... $ 3.78
Penalties and cost 1.06
Interest 4.36

Taxes of 1897—
Assessed to Chas. Brox.
Tax 8.47
Penalties and cost 1.54
Interest 9.18

Taxes of 1898—
Assessed to Chas. Brox.
Tax 6.48
Penalties and cost 1.72
Special school tax 3.32
Interest 9.94

Taxes of 1899—
Assessed to Chas. Brox.
Tax 4.75
Penalties and cost .... .65
Interest 4.48

Taxes of 1900—
Assessed to Geo. H. Laughton.
Tax 1.29
Penalties and cost .... .76
Special school tax .... .35
Interest 1.43

Taxes of 1901—
Assessed to Geo. Langton.
Tax 1.40
Penalties and cost .... .72
Special school tax .... .49
Interest 1.52
Total .... $ 67.63
Advertising this notice 8.00
Least amount for which property may be purchased .... $ 75.63
No. of sales 214, 1897; 216, 1898.

SW¼ of NE¼ Sec. 18 T. 1. N. R. 5 W. Poss. Claim.

Taxes of 1895—
Assessed to D. T. Henderson.
Tax .... $ 1.00
Penalties and cost .... .61
Interest 1.22

Taxes of 1896—
Assessed to D. T. Henderson.
Tax .... .39
Penalties and cost .... .54
Interest .... .45

Taxes of 1897—
Assessed to D. T. Henderson.
Tax .... .63
Penalties and cost .... .56
Interest .... .68

Taxes of 1898—
Assessed to D. T. Henderson.
Tax .... .74
Penalties and cost .... .57
Interest .... .75

Taxes of 1899—
Assessed to D. T. Henderson.
Tax 1.52
Penalties and cost .... .70
Special school tax .... .16
Interest 1.58

Taxes of 1900—
Assessed to D. T. Henderson.
Tax 1.48
Penalties and cost .... .72
Special school tax .... .40
Interest 1.64
Total .... $ 16.34
Advertising this notice 8.00
Least amount for which property may be purchased .... $ 24.34
No. of sales 224, 1897; 319, 1896; 235, 1898.

NE¼ Sec. 27 T. 4. N. R. 6 W.

Taxes of 1896—
Assessed to Mrs. A. F. Gaskell.
Tax .... $ 2.02
Penalties and cost 1.24
Interest 2.33
Total .... $ 5.59
Advertising this notice 4.00
Least amount for which property may be purchased .... $ 9.59
No. of sales 608, 1897.

SW¼ of SW¼ Sec. 19 T. 2. N. R. 5 W.

Taxes of 1896—
Assessed to J. S. Geer.
Tax .... $ .52
Penalties and cost .... .55
Interest .... .60

Taxes of 1897—
Assessed to J. S. Geer.
Tax .... .81
Penalties and cost .... .60
Interest .... .87

Taxes of 1898—
Assessed to J. S. Geer.
Tax .... .92
Penalties and cost .... .60
Interest .... .93

Taxes of 1899—
Assessed to J. S. Geer.
Tax .... .95
Penalties and cost .... .61
Interest .... .89

Taxes of 1900—
Assessed to J. S. Geer.
Tax 2.03
Penalties and cost 1.31
Interest 1.77

Taxes of 1901—
Assessed to J. S. Geer.
Tax 1.00
Penalties and cost .... .61
Interest .... .80
Total .... $ 16.37
Advertising this notice 8.00
Least amount for which property may be purchased .... $ 24.37
No. of sales 666, 1897; 682, 1898.

S½ of SE¼ Sec. 18 T. 2. N. R. 5 W.

Taxes of 1896—
Assessed to W. L. Taber.
Tax .... $ 1.10
Penalties and cost .... .61
Interest 1.27

Taxes of 1897—
Assessed to W. L. Taber.
Tax 1.35
Penalties and cost .... .65
Interest 1.46

Taxes of 1898—
Assessed to W. L. Taber.
Tax 1.49
Penalties and cost .... .77
Interest 1.51

Taxes of 1899—
Assessed to Cole & Harris.
Tax 1.52
Penalties and cost .... .67
Interest 1.43
Total .... $ 13.83
Advertising this notice 7.00
Least amount for which property may be purchased .... $ 20.83
No. of sales 671, 1897; 687, 1898.

Und ½ int. in E½ NE¼ Sec. 32 T. 6 N. R. 4 W. Und ½ int. in NW¼ SE¼ Sec. 32 T. 6 N. R. 4 W.

Taxes of 1896—
Assessed to R. M. Widney.
Tax .... $ 6.19
Penalties and cost 1.76
Interest 7.11

Taxes of 1897—
Assessed to R. M. Widney.
Tax 6.92
Penalties and cost 1.82
Interest 7.50

Taxes of 1898—
Assessed to H. L. McNeil.
Tax 5.92
Penalties and cost 1.32
Special school tax .... .86
Interest 6.88

Taxes of 1898—
Assessed to R. M. Widney.
Tax 5.92
Penalties and cost 1.32
Special school tax .... .86
Interest 6.88

Taxes of 1899—
Assessed to H. L. McNeil.
Tax 2.28
Penalties and cost 1.24
Interest 2.15

Taxes of 1900—
Assessed to H. L. McNeil.
Tax 4.44
Penalties and cost 1.52
Interest 3.88

Taxes of 1901—
Assessed to R. M. Widney.
Tax 4.80
Penalties and cost 1.60
Interest 3.86
Total .... $ 87.66
Advertising this notice 8.00
Least amount for which property may be purchased .... $ 95.66
No. of sales 699, 1897; 653, 1898; 680, 1899.

N½ Sec. 36 T. 8 N. R. 7 W.

Taxes of 1896—
Assessed to Laura McNally.
Tax .... $ .26
Penalties and cost .... .51
Interest .... .30

Taxes of 1899—
Assessed to Laura McNally.
Tax 11.02
Penalties and cost 1.86
Interest 10.41
Total .... $ 24.36
Advertising this notice 5.00
Least amount for which property may be purchased .... $ 29.36
No. of sales 753, 1897.

NW¼ SE¼ and S½ SW¼ and NE¼ SW¼ Sec. 3. T. 5. N. R. 6 W.

Taxes of 1896—
Assessed to E. F. Newman.
Tax .... $ 1.21
Penalties and cost .... .76
Interest 1.39

Taxes of 1897—
Assessed to E. F. Newman.
Tax 2.64
Penalties and cost .... .91
Interest 2.83

Taxes of 1898—
Assessed to E. F. Newman.
Tax 2.96
Penalties and cost .... .86
Interest 3.00

Taxes of 1899—
Assessed to E. F. Newman.
Tax 3.04
Penalties and cost .... .86
Interest 2.87

Taxes of 1900—
Assessed to E. F. Newman.
Tax 2.96
Penalties and cost .... .86
Interest 2.58

Taxes of 1901—
Assessed to E. F. Newman.
Tax 3.20
Penalties and cost .... .82
Interest 2.57
Total .... $ 36.29
Advertising this notice 8.00
Least amount for which property may be purchased .... $ 44.29
No. of sales 756, 1897; 746, 1898.

SW¼ NE¼ Sec. 16 T. 1. N. R. 7 W. 40 acres.

Taxes of 1897—
Assessed to J. E. & C. E. White.
Tax .... $ 1.98
Penalties and cost .... .72
Interest 2.14
Total .... $ 4.84
Advertising this notice 4.00
Least amount for which property may be purchased .... $ 12.84
No. of sales 85, 1898.

S½ NW ¼ Sec. 28 T. 2. N. R. 3 W. 80 acres.

Taxes of 1892—
Assessed to Rich C. Hueston.
Tax .... $ 5.37
Penalties and cost 1.16
Interest 7.70

Taxes of 1893—
Assessed to Rich C. Hueston.
Tax 2.93
Penalties and cost .... .79
Interest 4.00

Taxes of 1894—
Assessed to R. C. Hueston.
Tax 2.74
Penalties and cost .... .81
Interest 3.54

Taxes of 1895—
Assessed to R. C. Hueston.
Tax 3.20
Penalties and cost .... .90
Interest 3.91

Taxes of 1896—
Assessed to R. C. Hueston.
Tax 2.81
Penalties and cost .... .85
Interest 3.24
Total .... $ 43.95
Advertising this notice 8.00
Least amount for which property may be purchased .... $ 51.95
No. of sales 638, 1898.

SE¼ NW¼ Sec. 28 T. 6 N. R. 4 W. 40 acres.

Taxes of 1897—
Assessed to Jennie B. Leahy.
Tax .... $ 1.38
Penalties and cost 1.18
Interest 1.49
Total .... $ 4.05
Advertising this notice 4.00
Least amount for which property may be purchased .... $ 8.05
No. of sales 643, 1898.

S½ SW¼ NE¼ Sec. 16 T. 1. N. R. 7 W. W½ SE¼ NE¼ and SE¼ SE¼ NE Sec. 16 T. 1. N. R. 7 W.

Taxes of 1898—
Assessed to F. N. Handy.
Tax .... $ 3.19
Penalties and cost 1.37
Special school tax .... .61
Interest 3.23

Taxes of 1899—
Assessed to F. N. Handy.
Tax 1.04
Penalties and cost .... .61
Interest .... .98

Taxes of 1900—
Assessed to F. N. Handy.
Tax 1.18
Penalties and cost .... .70
Special school tax .... .20
Interest 1.46

Taxes of 1901—
Assessed to F. N. Handy.
Tax 1.60
Penalties and cost .... .70
Interest 1.28

Taxes of 1902—
Assessed to F. N. Handy.
Tax 1.60
Penalties and cost .... .70
Interest 1.17

Taxes of 1903—
Assessed F. N. Handy.
Tax 1.89
Penalties and cost .... .71
Interest 1.89
Total .... $ 26.41
Advertising this notice 8.00
Least amount for which property may be purchased .... $ 34.41
No. of sales 78, 1899.

NW¼ SE¼ NE¼ Sec. 16 T. 1. N. R. 7 W.

Taxes of 1898—
Assessed to J. B. Hargett.
Tax .... $ 6.87
Penalties and cost 1.35
Special school tax 1.32
Interest 8.31

Taxes of 1899—
Assessed to J. B. Hargett.
Tax 5.70
Penalties and cost 1.20
Interest 5.38
Total .... $ 30.13
Advertising this notice 5.00
Least amount for which property may be purchased .... $ 35.13
No. of sales 79, 1899.

N½ SW¼ NE¼ Sec. 16 T. 1. N. R. 7 W.

Taxes of 1898—
Assessed to Mary Hoffman.
Tax .... $ 1.24
Penalties and cost .... .65
Special school tax .... .24
Interest 1.50

Taxes of 1899—
Assessed to Mary Hoffman.
Tax 1.90
Penalties and cost 1.22
Interest 1.79

Taxes of 1900—
Assessed to Mary Hoffman.
Tax 1.80
Penalties and cost 1.22
Special school tax .... .24
Interest 1.74

Taxes of 1901—
Assessed to Mary Hoffman.
Tax 2.00
Penalties and cost .... .72
Interest 1.60

Taxes of 1902—
Assessed to Mary Hoffman.
Tax 2.09
Penalties and costs 1.21
Interest 1.46

Taxes of 1903—
Assessed to Mary Hoffman.
Tax 2.30
Penalties and cost 1.22
Interest 1.52
Total .... $ 27.57
Advertising this notice 7.00
Least amount for which property may be purchased .... $ 34.57
No. of sales 80, 1899.

No. Cucamonga Townsite Lot 3, Blk 51.

Taxes of 1898—
Assessed to Mrs. L. M. Coulter.
Tax .... $ .19
Penalties and cost .... .52
Special school tax .... .12
Interest .... .31
Total .... $ 1.14
Advertising this notice 4.00
Least amount for which property may be purchased .... $ 5.14
No. of sales 261, 1899.

Sub. Chino Ro. Lot 62 Sec. 12 T. 2. S. R. 7 W.

Taxes of 1899—
Assessed to J. E. Wright.
Tax .... $ 6.65
Penalties and cost 1.46
Special school tax 1.15
Interest 7.37
Total .... $ 16.63
Avertising this notice 4.00
Least amount for which property may be purchased .... $ 20.00
No. sales 120, 1900.

NW¼ SW¼ Sec. 18, T. 1. N. R. 6 W. Sold for a mortgage interest.

Taxes of 1899—
Assessed to Alexander Chappell.
Tax .... $ 3.04
Penalties and cost .... .86
Interest 2.87

Taxes of 1900—
Assessed to C. M. Buck.
Tax 2.96
Penalties and cost .... .86
Interest 2.58

Taxes of 1901—
Assessed to C. M. Buck.
Tax 3.29
Penalties and cost .... .90
Interest 2.57

Taxes of 1902—
Assessed to R. L. Wade.
Tax 3.20
Penalties and cost .... .90
Interest 2.35

Taxes of 1903—
Assessed to R. L. Wade.
Tax 4.83
Penalties and costs 1.16
Special school tax .... .46
Interest 4.18

Taxes of 1904—
Assessed to R. L. Wade.
Tax 4.80
Penalties and cost 1.55
Special school tax .... .40
Interest 3.09
Total .... $ 46.75
Advertising this notice 8.00
Least amount for which property may be purchased .... $ 54.75
No. of sales 239, 1900.

Phinney's Add to Needles, Lot 12, Blk 5.

Taxes of 1899—
Assessed to Jacob Ferris.
Tax .... $ .19
Penalties and cost .... .51
Special school tax .... .06
Interest .... .17

Taxes of 1912—
Assessed to Martin Pinney.
Tax .... .67
Penalties and cost .... .56
Interest .... .07
Total .... $ 2.23
Advertising this notice 5.00
Least amount for which property may be purchased .... $ 7.23
No. of sales 458, 1900.

Und 1-3 SE¼ NW¼ Sec. 28 T. 6 N. R. 4 W.

Taxes of 1899—
Assessed to Jennie B. Leahy.
Tax .... $ .85
Penalties and cost 1.08
Interest .... .80

Taxes of 1900—
Assessed to Jennie B. Leahy.
Tax .... .42
Penalties and cost .... .51
Interest .... .36

Taxes of 1902—
Assessed to Jennie B. Leahy.
Tax .... .39
Penalties and cost .... .52
Interest .... .22

Taxes of 1908—
Assessed to Jennie B. Laby.
Tax .... .38
Penalties and cost .... .52
Interest .... .11

Taxes of 1910—
Assessed to Jennie B. Leahy.
Tax .... .41
Penalties and cost .... .53
Interest .... .07

Taxes of 1911—
Assessed to Jennie B. Leahy.
Tax .... .84
Penalties and cost .... .56
Interest .... .08
Total .... $ 8.56
Advertising this notice 8.00
Least amount for which property may be purchased .... $ 16.56
No. of sales 464, 1900.

NE¼ of SE¼ of NE¼ of Sec. 16 Tp. 1. N. R. 7 W. 10 acres.

Taxes of 1900—
Assessed to J. B. Hargett.
Tax .... $ 1.85
Penalties and cost .... .75
Special school tax .... .25
Interest 1.88

Taxes of 1901—
Assessed to J. B. Hargett.
Tax 2.60
Penalties and cost .... .75
Interest 1.56

Taxes of 1902—
Assessed to J. B. Hargett.
Tax 2.80
Penalties and cost .... .75
Interest 1.46

Taxes of 1903—
Assessed to J. B. Hargett.
Tax 2.41
Penalties and cost .... .80
Interest 1.60

Taxes of 1904—

Assessed to J. B. Hargett.
Tax 2.64
Penalties and cost ..... .81
Interest 1.57

Taxes of 1905—

Assessed to J. B. Hargett.
Tax 2.53
Penalties and cost ..... .81
Interest 1.32

Total ..... $ 27.78
Advertising this notice 8.00

Least amount for which property may be purchased ....$ 35.78
No. of sales 37, 1901.

SW¼ of SW¼ Sec. 16 Tp. 3. N. R. 5 W. S. B. M. 40 acres.

Taxes of 1901—

Assessed to F. A. Hyde.
Tax ..... $ .80
Penalties and cost ..... .60
Interest ..... .64

Taxes of 1902—

Assessed to F. A. Hyde.
Tax ..... .80
Penalties ..... .60
Interest ..... .58

Total ..... $ 4.02
Advertising this notice 5.00

Least amount for which property may be purchased ....$ 9.02
No. of sales 364, 1902.

NW¼ of SE¼ of Sec. 16 Tp. 8. N. R. 6 E. S. B. M. 40 acres.

Taxes of 1901—

Assessed to Susan M. Thrasher.
Tax ..... $ .80
Penalties and cost ..... .60
Interest ..... .64

Taxes of 1902—

Assessed to Susan M. Thrasher.
Tax ..... .80
Penalties and cost ..... .60
Interest ..... .58

Taxes of 1903—

Assessed to Susan M. Thrasher.
Tax ..... .98
Penalties and cost ..... .60
Interest ..... .65

Taxes of 1904—

Assessed to Susan M. Thrasher.
Tax ..... .96
Penalties and cost ..... .61
Interest ..... .57

Taxes of 1905—

Assessed to Susan M. Thrasher.
Tax ..... .92
Penalties and cost ..... .60
Interest ..... .48

Taxes of 1906—

Assessed to Susan M. Thrasher.
Tax ..... .88
Penalties and cost ..... .60
Interest ..... .40

Total ..... $ 12.27
Advertising this notice 8.00

Least amount for which property may be purchased ....$ 20.27
No. of sales 373, 1902.

SW¼ NW¼ Sec. 36 T. 3 N. R. 6 W. S. B. M. 40 acres.

Taxes of 1902—

Assessed to A. W. Cronin.
Tax ..... $ 1.60
Penalties and cost ..... .70
Interest 1.17

Taxes of 1903—

Assessed to A. W. Cronin.
Tax 1.89
Penalties and cost ..... .71
Interest 1.25

Taxes of 1904—

Assessed to A. W. Cronin.
Tax 1.92
Penalties and cost ..... .71
Interest 1.14

Taxes of 1905—

Assessed to A. W. Cronin.
Tax 1.84
Penalties and cost ..... .71
Interest ..... .96

Total ..... $ 14.60
Advertising this notice 6.00

Least amount for which property may be purchased ....$ 20.60
No. of sales 186, 1903.

NE¼ Sec. 16 T. 2. N. R. 6 W. 160 acres.

Taxes of 1902—

Assessed to Elizabeth Townsend.
Tax ..... $ 3.20
Penalties and cost 1.02
Interest 2.35

Taxes of 1903—

Assessed to Elizabeth Townsend.
Tax 5.77
Penalties and cost 1.20
Interest 3.83

Taxes of 1904—

Assessed to Elizabeth Townsend.
Tax 5.76
Penalties and cost 1.20
Interest 3.42

Taxes of 1905—

Assessed to Elizabeth Townsend.
Tax 5.52
Penalties and cost 1.17
Interest 2.89

Taxes of 1906—

Assessed to Elizabeth Townsend.
Tax 5.28
Penalties and cost 1.15
Interest 2.40

Taxes of 1907—

Assessed to Elizabeth Townsend.
Tax 4.56
Interest 4.75

Total ..... $ 55.47
Advertising this notice 8.00

Least amount for which property may be purchased ....$ 63.47
No. of sales 215, 1903.

All those patented Mining Claims in Sec. 28 T. 6 N. R. 4 E. S. B. M. Washington 20.57 a., Dick Turpin No. 2 20.66 a., Raven 20.66 a., California 20.09 a.
All those patented Mining Claims in Sec. 28 and 28 T. 6 N. R. 4 E. Bright Bessemer 20.66 a., Dick Turpin No. 1 20.66 a., Last Chance 20.66 a.

Taxes of 1903—

Assessed to Chas. L. Hubbs and Pheoba A. Owens.
Tax ..... $ 8.05
Penalties and cost 4.27
Interest 5.35

Total ..... $ 17.67
Advertising this notice 4.00

Least amount for which property may be purchased ....$ 21.67
No. of sales 505, 1904.

All those mining claims in San Bernardino County; The Himalaya; The Cormellor; The Bananza No. 1; the Bonanza No. 2; and the Bonanza No. 3; The Tourmaline Mill Site.

Taxes of 1903—

Assessed to Himalaya Min. Co.
Tax ..... $ 13.20
Penalties and cost 4.61
Interest 8.77

Taxes of 1904—

Assessed to Himalaya Min. Co.
Tax 15.24
Penalties and cost 4.26
Interest 9.06

Taxes of 1905—

Assessed to Himalaya Min. Co.
Tax 4.58
Penalties and cost 4.71
Interest 2.40

Taxes of 1906—

Assessed to Himalaya Min. Co.
Tax 13.97
Penalties and cost 4.15
Interest 6.35

Taxes of 1907—

Assessed to Himalaya Min. Co.
Tax 12.04
Penalties and cost 4.31
Interest 4.63

Total ..... $ 112.34
Advertising this notice 7.00

Least amount for which property may be purchased ....$ 119.34
No. of sales 506, 1904.

E½ SE¼ Sec. 10 T. 1. N. R. 4 W.

Taxes of 1904—

Assessed to Mary S. Forbes.
Tax ..... $ 5.76
Penalties and cost 1.45
Special school tax 1.92
Interest 4.56

Taxes of 1905—

Assessed to Mary S. Forbes.
Tax 5.52
Penalties and cost 1.16
Interest 2.89

Taxes of 1906—

Assessed to Mary S. Forbes.
Tax 5.28
Penalties and cost 1.15
Interest 2.40

Taxes of 1907—

Assessed to Mary S. Forbes.
Tax 4.56
Penalties and cost 1.06
Interest 1.75

Taxes of 1908—

Assessed to Mary S. Forbes.
Tax 5.28
Penalties and cost 1.15
Interest 1.66

Total ..... $ 47.22
Advertising this notice 7.00

Least amount for which property may be purchased ....$ 54.22
No. of sales 196, 1905.

Patented Mining Claims in S. B. Co. Avalon; Alamo; Ramona, all in Sec. 28 T. 7 N. R. 2 W.

Taxes of 1904—

Assessed to Stephen E. Fulton.
Tax ..... $ 7.20
Penalties and cost 2.40
Interest 4.28

Taxes of 1905—

Assessed to Stehpen E. Fulton.
Tax 6.90
Penalties and cost 1.21
Interest 3.62

Taxes of 1906—

Assessed to Stephen E. Fulton.
Tax 6.60
Penalties and cost 2.28
Interest 3.00

Taxes of 1907—

Assessed to Stephen E. Fulton
Tax 5.70
Penalties and cost 2.16
Interest 2.19

Taxes of 1908—

Assessed to Stephen E. Fulton.
Tax 6.60
Penalties and cost 2.28
Interest 2.07

Taxes of 1909—

Assessed to Stephen E. Fulton.
Tax 6.42
Penalties and cost 2.25
Interest 1.57

Total ..... $ 68.73
Advertising this notice 8.00

Least amount for which property may be purchased ....$ 76.73
No. of sales 310, 1905.

Und 7-12 int. in SE¼ Sec. 20 T. 2. N. R. 4 W.

Taxes of 1904—

Assessed to R. C. Thomas.
Tax ..... $ 4.56
Penalties and cost 1.05
Interest 2.71

Total ..... $ 8.32
Advertising this notice 4.00

Least amount for which property may be purchased ..... $ 12.32
No. of sales 315, 1905.

Lots 3, 6, 11, and 12 Sec. 3 T. 2. N. R. 6 W. S. B. M.

Taxes of 1904—

Assessed to Jennie L. Vincent.
Tax ..... $ 4.80
Penalties and cost 1.11
Interest 2.85

Taxes of 1905—

Assessed to Jennie L. Vincent.
Tax 4.60
Penalties and cost 1.05
Interest 2.41

Taxes of 1906—

Assessed to Jennie L. Vincent.
Tax 4.40
Penalties and cost 1.06
Interest 2.00

Taxes of 1907—

Assessed to Jeremia Vincent.
Tax 3.80
Penalties and cost ..... .90
Interest 1.46

Total ..... $ 30.44
Advertising this notice 6.00

Least amount for which property may be purchased ....$ 36.44
No. of sales 322, 1905.

Mining Claims in Slate Range District; Alta, New York, San Francisco, Lone View, Oakland, Alameda, San Jose, Sunny Slope, Orange Bloom, S. L. Winchester, Martin, Building and machinery.

Taxes of 1906—

Assessed to Dean and Jones Mining Co.
Tax ..... $ 42.02
Penalties and cost 10.57
Interest 19.11

Taxes of 1907.

Assessed to Dean and Jones Mining Co.
Tax 36.29
Penalties and cost 9.62
Interest 13.96

Taxes of 1908—

Assessed to Dean and Jones Mining Co.
Tax 41.52
Penalties and cost 10.29
Interest 13.13

Taxes of 1909—

Assessed to Dean and Jones Mining Co.
Tax 41.99
Penalties and cost 10.56
Interest 10.28

Taxes of 1910—

Assessed to Dean and Jones Mining Co.
Tax 42.24
Penalties and cost 13.06
Interest 7.38

Taxes of 1911—

Assessed to Dean and Jones Mining Co.
Tax 65.95
Penalties and cost 13.51
Interest 6.90

Total ..... $ 408.58
Advertising this notice 8.00

Least amount for which property may be purchased $416.58
No. of sales 294, 1907.

Cucamonga Fruit Lands W½ Lot 13 Sec. 15 T. 1. S. R. 7 W.
Cucamonga Fruit Lands E½ Lot 13 Sec. 15 T. 1. S. R. 7 W.

Taxes of 1907—

Assessed to O. H. Hubbard.
Tax ..... $ 9.48
Penalties and cost 1.46
Interest 3.64

Total ..... $ 14.58
Advertising this notice 4.00

Least amount for which property may be purchased ....$ 18.58
No. of sales 23, 1908.

Cucamonga Townsite Lot 8, Blk 8.

Taxes of 1907—

Assessed to J. H. Sourwine.
Tax ..... $ .19
Penalties and cost ..... .51
Interest ..... .07

Taxes of 1908—

Assessed to J. H. Sourwine.
Tax ..... .22
Penalties and cost ..... .50
Interest ..... .06

Taxes of 1909—

Assessed to J. H. Sourwine.
Tax ..... .43
Penalties and cost ..... .55
Interest ..... .10

Taxes of 1910—

Assessed to J. H. Sourwine.
Tax ..... .51
Penalties and cost ..... .55
Interest ..... .08

Taxes of 1911—

Assessed to J. H. Sourwine.
Tax ..... .79
Penalties and cost ..... .60
Interest ..... .08

Taxes of 1912—

Assessed to J. H. Sourwine—
Tax ..... .60
Penalties and cost ..... .56
Interest ..... .02

Total ..... $ 6.42
Advertising this notice 8.00

Least amount for which property may be purchased ....$ 14.42
No. of sales 27, 1908.

N 1-3 of E½ Sec. 1 Tp. 2, S. R. 7 W. 107 acres.

Taxes of 1907—

Assessed to Hirsh Bros.
Tax ..... $ 14.63
Penalties and cost 2.31
Interest 6.52

Taxes of 1908—

Assessed to Hirsh Bros.
Tax 22.00
Penalties and cost 3.30
Interest 7.96

Taxes of 1909—

Assessed to Hirsh Bros.
Tax 43.97
Penalties and cost 5.96
Interest 12.22

Taxes of 1910—

Assessed to Hirsh Bros.
Tax 55.50
Penalties and cost 5.75
Interest 10.71

Taxes of 1911—

Assessed to Hirsh Bros.
Tax 75.00
Penalties and cost 9.86
Interest 8.90

Taxes of 1912—

Assessed to Hirsh Bros.
Tax 86.13
Penalties and cost 11.25
Interest 2.39

Total ..... $ 384.36
Advertising this notice 8.00

Least amount for which property may be purchased ....$ 392.36
No. of sales, 35, 1908.

No. Cucamonga Townsite Lots 3 & 4, Blk 62.

Taxes of 1907—

Assessed to Mary F. Lynch.
Tax ..... $ .38
Penalties and cost ..... .52
Interest ..... .14

Taxes of 1908—

Assessed to Mary F. Lynch.
Tax ..... .44
Penalties and cost ..... .55
Interest ..... .13

Taxes of 1911—

Assessed to Mary F. Lynch.
Tax 1.59
Penalties and cost ..... .70
Interest 1.67

Taxes of 1912—

Assessed to Mary F. Lynch.
Tax 1.38
Penalties and cost ..... .65
Interest ..... .04

Total ..... $ 7.19
Advertising this notice 7.00

Least amount for which property may be purchased ....$ 14.19
No. of sales 46, 1908.

W½ SE¼ NE¼ SW¼ Sec. 32 T. 1. N. R. 5 W. 5 acres.

Taxes 1907—

Assessed to Lydia A. Parks.
Tax ..... $ .55
Penalties and cost ..... .56
Interest ..... .24

Taxes of 1908—

Assessed to Lydia A. Parks.
Tax ..... .88
Penalties and cost ..... .60
Interest ..... .27

Taxes of 1909—

Assessed to J. M. Beck.
Tax 1.32
Penalties and cost ..... .65
Interest ..... .32

Taxes of 1910—

Assessed to J. M. Beck.
Tax 2.85
Penalties and cost ..... .85
Interest ..... .49

Taxes of 1911—

Assessed to J. M. Beck.
Tax 3.97
Penalties and cost ..... .96
Interest ..... .41

Taxes of 1912—

Assessed to J. M. Beck.
Tax 3.30
Penalties and cost ..... .90
Interest ..... .11

Total ..... $ 19.20
Advertising this notice 8.00

Least amount for which property may be purchased ....$ 27.20
No. of sales 84, 1908.

NE¼ SW¼ NW¼ Sec. 32 T. 1. S. R. 5 W.

Taxes of 1907—

Assessed to Growville Cox.
Tax ..... $ 1.17
Penalties and cost ..... .62
Interest ..... .45

Taxes of 1908—

Assessed to Growville Cox.
Tax 2.45
Penalties and cost ..... .80
Interest ..... .77

Taxes of 1909—

Assessed to Growville Cox.
Tax 4.77
Penalties and cost 1.07
Interest 1.16

Taxes of 1910—

Assessed to Growville Cox.
Tax 5.10
Penalties and cost 1.09
Interest ..... .89

Taxes of 1911—

Assessed to Growville Cox.
Tax 7.95
Penalties and cost 1.47
Interest ..... .81

Taxes of 1912—

Assessed to Growville Cox.
Tax 6.21
Penalties and cost 1.26
Interest ..... .21

Total ..... $ 38.25
Advertising this notice 8.00

Least amount for which property may be purchased ....$ 46.25
No. of sales 99, 1908.

Hesperia Lots 21 & 22, Blk 16.

Taxes of 1907—

Assessed to Margaretta Fette.
Tax ..... $ .19
Penalties and cost ..... .51
Interest ..... .07

Taxes of 1908—

Assessed to Margarette Fette.
Tax ..... .22
Penalties and cost ..... .51
Interest ..... .06

Taxes of 1909—

Assessed to Margarette Fette.
Tax ..... .19
Penalties and cost ..... .51
Interest ..... .04

Taxes of 1910—

Assessed to Margarette Fette.
Tax ..... .32
Penalties and cost 52
Interest ..... .85

Taxes of 1911—

Assessed to Margarette Fette.
Tax ..... .50
Penalties and cost ..... .55
Interest ..... .05

Taxes of 1912—

Assessed to Margarette Fette.
Tax ..... .42
Penalties and cost ..... .55
Interest ..... .01

Total ..... $ 5.22
Advertising this notice 8.00

Least amount for which property may be purchased ....$ 13.22
No. of sales 207, 1908.

Hesperia Lots 7 & 8, Blk 17.

Taxes of 1907—

Assessed to Margarette Fette.
Tax ..... .19
Penalties and cost ..... .51
Interest ..... .07

Taxes of 1908—

Assessed to Margarette Fette.
Tax ..... .22
Penalties and cost ..... .51
Interest ..... .06

Taxes of 1909—

Assessed to Margarette Fette.
Tax ..... .19
Penalties and cost ..... .51
Interest ..... .04

Taxes of 1910—

Assessed to Margarette Fette.
Tax ..... .32
Penalties and cost ..... .52
Interest ..... .05

Taxes of 1911—

Assessed to Margarette Fette.
Tax ..... .50
Penalties and cost ..... .55
Interest ..... .05

Taxes of 1912—

Assessed to Margarette Fette.
Tax ..... .42
Penalties and cost ..... .55
Interest ..... .01

Total ..... $ 5.25
Advertising this notice 8.00

Least amount for which property may be purchased....$ 13.25
No. of sales 208, 1908.

Hesperia Lot 20, Blk. 1.

Taxes of 1906—

Assessed to E. J. Valentine.
Tax ..... $ .11
Penalties and cost ..... .50
Interest ..... .05

Taxes of 1908—

Assessed to E. J. Valentine.
Tax ..... .11
Penalties and cost ..... .55
Interest ..... .03

Taxes of 1909—

Assessed to E. J. Valentine.
Tax ..... .09
Penalties and cost ..... .50
Interest ..... .02

Taxes of 1910—

Assessed to E. J. Valentine.
Tax ..... .16
Penalties and cost ..... .50
Interest ..... .02

Taxes of 1911—

Assessed to E. J. Valentine.
Tax ..... .25
Penalties and cost ..... .51
Interest ..... .02

Taxes of 1912—

Assessed to E. J. Valentine.
Tax ..... .21
Penalties and cost ..... .51
Interest ..... .01

Total ..... $ 4.15
Advertising this notice 8.00

Least amount for which property may be purchased ....$ 12.15
No. sales 211, 1908.

Hesperia S½ Lot A Blk 114.

Taxes of 1907—

Assessed to Logan C. Whaley.
Tax ..... $ .95
Penalties and cost ..... .61
Interest ..... .36

Taxes of 1908—

Assessed to C. D. Warden.
Tax 1.10
Penalties and cost ..... .61
Interest ..... .34

Taxes of 1909—

Assessed to C. D. Warden.
Tax 1.23
Penalties and cost ..... .65
Interest ..... .30

Taxes of 1910—

Assessed to C. D. Warden.
Tax 1.20
Penalties and cost ..... .65
Interest ..... .20

Taxes of 1911—

Assessed to C. D. Warden.
Tax 1.87
Penalties and cost ..... .71
Interst ..... .19

Taxes of 1912—

Assessed to C. D. Warden.
Tax 1.57
Penalties and cost ..... .67
Interest ..... .05

Total ..... $ 13.29
Advertising this notice 8.00

Least amount for which property may be purchased..... $ 21.29
No. of sales 212, 1908.

Hesperia Lot B Blk 114

Taxes of 1907—

Assessed to Logan C. Whaley.
Tax ..... $ 1.14
Penalties and cost ..... .62
Interest ..... .43

Taxes of 1908—

Assessed to C. D. Warden.
Tax 1.10
Penalties and cost ..... .66
Interest ..... .34

Taxes of 1909—

Assessed to C. D. Warden.
Tax 1.52
Penalties and cost ..... .66
Interest ..... .37

Taxes of 1910—

Assessed to C. D. Warden.
Tax 1.44
Penalties and cost ..... .66
Interest ..... .25

Taxes of 1911—

Assessed to C. D. Warden.
Tax 2.25
Penalties and cost ..... .76
Interest ..... .23

Taxes of 1912—

Assessed to C. D. Warden.
Tax 1.89
Penalties and cost ..... .72
Interest ..... .06

Total ..... $ 15.10
Advertising this notice 8.00

Least amount for which property may be purchased ....$ 23.10
No. of sales 213, 1908.

McWilliams Sur. Town Needles, Blk. 8.

Taxes 1907—

Assessed to Santa Fe Land and Imp. Co.
Tax ..... $ 8.20
Penalties and cost 1.51
Interest 3.15

Total ..... $ 12.86
Advertising this notice 4.00

Least amount for which property may be purchased ..... $ 16.86
No. of sales 240, 1908.

McWilliams Sur. Town Needles Lots 8, 9 & 10, Blk 31. Imp.

Taxes of 1907—

Assessed to Walter Bardell.
Tax ..... $ .30
Penalties and cost ..... .52
Interest ..... .11

Taxes of 1908—

Assessed to Walter Bardell.
Tax ..... .70
Penalties and cost ..... .56
Interest ..... .22

Taxes of 1909—

Assessed to Walter Bardell.
Tax 8.14
Penalties and cost 1.50
Interest 1.99

Taxes of 1910—

Assessed to Walter D. Bardell.
Tax 7.20
Interest 1.25

Taxes of 1911—

Assessed to Walter D. Bardell.
Tax 10.99
Penalties and cost 1.66
Interest 1.15

Taxes of 1912.

Assessed to Walter D. Bardell.
Tax 14.62
Penalties and cost 2.28
Interest ..... .51

Total ..... $ 47.22
Advertising this notice 8.00

Least amount for which property may be purchased ....$ 55.22
No. of sales 246, 1908.

McWilliams Sur. Town Needles, Lot 20, Blk 50.

Taxes of 1907—

Assessed to P. J. Fitzgerald.
Tax ..... $ .10
Penalties and cost ..... .50
Interest ..... .04

Taxes 1909—

Assessed to P. J. Fitzgerald.
Tax ..... .22
Penalties and cost ..... .51
Interest ..... .05

Taxes of 1910—

Assessed to E. J. Fitzgerald.
Tax ..... .36
Penalties and cost ..... .52
Interest ..... .06

Taxes of 1911—

Assessed to P. J. Fitzgerald.
Tax ..... .55
Penalties and cost ..... .55
Interest ..... .05

Taxes of 1912—

Assessed to P. J. Fitzgerald.
Tax ..... .45
Penalties and cost ..... .55
Interest ..... .01

Total ..... $ 4.52
Advertising this notice 7.00

Least amount for which property may be purchased ....$ 11.52
No. of sales 251, 1908.

N½ SE¼ & N½ SW N½ NW Lots 6 & 7, Sec. 33 T. 1. S. R. 5 W. 225.31 a.

Taxes 1907—

Assessed to S. P. R. R.
Tax ..... $ 10.65
Penalties and cost 1.81
Interest 4.09

Total ..... $ 16.55
Advertising this notice 4.00

Least amount for which property may be purchased ....$ 20.55
No. of sales 275, 1908.

N½ NE¼ Sec. 20 T. 10. N. R. 6 W. 80 acres.

Taxes of 1907—

Assessed to Millia Eady and Florence Hight.
Tax ..... $ 1.52
Penalties and cost ..... .67
Interest ..... .58

Taxes of 1908—

Assessed to Milila Eady and Florence Hight.
Tax 1.76
Penalties and cost ..... .70
Interest ..... .58

Taxes of 1909—

Assessed to Mille Eady and Florence Hight.
Tax 1.73
Penalties and cost ..... .70
Interest ..... .42

Taxes of 1910—

Assessed to Milla Eady and Florence Hight.
Tax 1.92
Penalties and cost ..... .73
Interest ..... .33

Taxes of 1911—

Assessed to Milla Eady and Florence Hight.
Tax 3.00
Penalties and cost ..... .86
Interest ..... .31

Taxes of 1912—

Assessed to Milla Eady and Florence Hight.
Tax 4.00
Penalties and cost 1.00
Interest ..... .13

Total ..... $ 20.94
Advertising this notice 8.00

Least amount for which property may be purchased ....$ 28.94
No. of sales 282, 1908.

SE¼ SE¼ Sec. 35, T. 11. N. R. 5 W. 40 acres. Imp.

Taxes of 1907—

Assessed to Milton Boggers.
Tax ..... $ .76
Penalties and cost ..... .57
Interest ..... .29

Taxes of 1909—

Assessed to Milton Boggers.
Tax ..... .82
Penalties and cost ..... .60
Interest ..... .20

Taxes of 1911—

Assessed to Milton Boggers.
Tax 1.50
Penalties and cost ..... .60
Interest ..... .15

Taxes of 1912—

Assessed to Milton Boggers.
Tax 4.00
Penalties and cost 1.00
Interest ..... .13

Total ..... $ 10.62
Advertising this notice 7.00

Least amount for which property may be purchased ....$ 17.62
No. of sales 289, 1908.

NE¼ SW¼ Sec. 34 T. 11 N. R. 5 W.

Taxes of 1907—

Assessed to J. Doan Carey.
Tax ..... $ .76
Penalties and cost ..... .57
Interest ..... .29

Taxes of 1909—

Assessed to J. Doan Carey.
Tax ..... .82
Penalties and cost ..... .60
Interest ..... .20

Taxes 1910—

Assessed to J. Doan Carey.
Tax ..... .96
Penalties and cost ..... .60
Interest ..... .16

Taxes of 1911—

Assessed to J. Doan Carey.
Tax 1.50
Penalties and cost ..... .66
Interest ..... .15

Taxes of 1912—

Assessed to J. Doan Carey.
Tax 1.20
Penalties and cost ..... .65
Interest ..... .04

Total ..... $ 9.16
Advertising this notice 8.00

Least amount for which property may be purchased ..... $ 17.16
No. of sales 290, 1908.

No bids will be received or accepted for said property for less than the amount of all the taxes levied upon said property, and all interests, costs penalties and expenses up to date of this sale, together with all subsequent taxes that may have been levied upon said property up to the date of the issuance to the State of the deed or deeds referred to in said Controller's authorization, with all interests, costs, penalties, and other charges thereon, added to such subsequent taxes.

Given under my hand at San Bernardino, in the County of San Bernardino, State of California, this 22nd day of November, 1913.

L. A. DESMOND,
Tax Collector of the County of San Bernardino, State of California.

2814

UPLAND LODGE 419 F. & A. M

Meets the first Monday eve of each month at 7:30 P. M., in I. O. O. F. Hall. All visiting Brothers invited.

A. J. HALL, W. M.
L. R. Bradley, Sec'y.

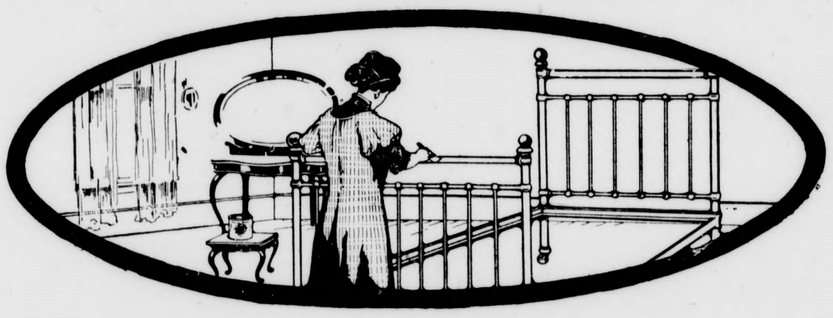

A Dainty Enameled Bedroom

Don't you admire a light, dainty bedroom with immaculate linen and draperies, and with walls, furniture and woodwork all *enameled* in pure white or some delicate tint such as ivory or pale blue? You can have one—it is not expensive.

ACME QUALITY
ENAMEL (Neal's)

gives a hard, sanitary, lustrous, genuine enamel surface, easily kept bright and clean. It is offered in delicate tints or rich colors to harmonize with draperies and furnishings.

PAINTS ENAMELS THE ACME QUALITY KIND STAINS VARNISHES

The Sikes-Manker Co.
Painters and Decorators UPLAND, CAL.

LOCAL NEWS

The Woman's guild of St. Mark's church will hold a Christmas food sale at Green's store Saturday afternoon, Dec. 13. Phone your order early for home-made fruit cake, mince meat, orange marmalade, jellied meats, cranberry jelly, candy. All the aprons and fancy work left from the bazaar will be displayed at reduced prices. The committee in charge is Mrs. Glen Smith, Mrs. Ripple, Mrs. Traphagan, Ontario, Mrs. James Webster, Mrs. Stowe, Mrs. Youngstrom, Mrs. Phipps, Upland.

Mrs. Mary Rupp and granddaughter, Namona Rupp, daughter of J. H. Rupp, returned from the East Sunday, where they have been visiting since last September. Mrs. Rupp reached home well and is at her home on East Ninth street.

R. C. Williams has returned to Santa Barbara after a brief visit at home.

Miss Carrie Throop of Pasadena will visit with friends in Upland next week.

Have your clothes renovated at the original and only French Dry Cleaners in Upland. Altering, cleaning and pressing is our specialty. First-class work and moderate prices. F. Hermes & Sons. 22tf

Mrs. Stell, mother of the wife of George Stamm, was fatally injured last Friday when struck by an automobile, and the many friends of both Mrs. Stell and Mr. and Mrs. Stamm will be greatly shocked and grieved to learn of the accident. Mr. and Mrs. Stamm had been staying at the home of Mrs. Stell the past few months, in Los Angeles, and the shock to Mrs. Stamm was a most severe one.

The Woodmen of America lodge has just paid to Mrs. George Winn the sum of $2000, it being the insurance that Mr. Winn carried in the insurance department of that order. Mr. Winn died in October.

The Ladies' Aid of the Presbyterian church wish to thank all the merchants and business men who so generously helped toward making their bazaar a success.

Pictures, orchestra and four-act comedy, 2½ hours fun for 35c, the Isis Theater, Ontario, Dec. 17 and 18. 30t1adv

Mrs. Henry Krehbiel of Cucamonga visited Mrs. Dan Krehbiel and friends here the first of the week.

J. H. Davis of Tulare has purchased the Wilbur Spicer ten-acre ranch on Seventeenth and San Antonio. Mr. Davis and family expect to move here the first of the year. His son and daughter will enter the high school after the holidays.

Mrs. Charles Stocking of Los Angeles, who has been visiting her daughter, Mrs. J. Palmer, returned home Tuesday.

The inquiring friends of Adolph Voigt will be glad to know that he is much improved in health, although he is still confined at his home.

Mr. and Mrs. R. Robson are now at home after a pleasant visit of three weeks at Manzandes, Cal.

Mrs. J. S. Miller and family have returned from Pasadena where they visited with Mrs. Miller's mother, Mrs. L. Garn.

Mrs. K. Isaacs of Alta Loma visited in Los Angeles Wednesday.

J. M. Collins made a business trip to Los Angeles Monday.

Come and see "A Dress Rehearsal," Isis Theater, Ontario, Dec. 17 and 18. 30t1adv

Mr. and Mrs. Perry Long and Mr. and Mrs. George Cable enjoyed motoring to Redlands Sunday, where they spent a pleasant day.

Mrs. James Landis, formerly Mrs. A. J. Clark, is here from San Diego visiting her sons.

W. H. Spicer has made an exchange of his orange grove on West Tenth street for an alfalfa ranch at Tulare.

Richard Silcox was in town greeting friends Wednesday.

S. E. Kirk made a business trip to Los Angeles Wednesday.

Rogers 1847 Silver, Old Colony patterns, at Haury's. 30t1adv.

Mrs. R. S. Symonds returned Monday from Oakland, where she was called to visit her son who is recovering from an operation for appendicitis. After finding her son much improved, Mrs. Symonds joined the Southern California Editorial Association, who were on a trip in the northern part of the state. Mrs. Symonds was an invited guest, and after enjoying the various trips, entertainments and a banquet given at Oakland by the chamber of commerce, the parties left for their homes in the southern part of the state much pleased with the success of the trip.

Two bits buys our special frame, post card size. Hurry! The Sikes-Manker Co. 30t2adv.

Mr. J. J. Peters of Nebraska, who has been visiting here, has purchased a grove and expects to remain here parmanently.

Mrs. Fred McMullen and baby have returned from a week's visit at Camp Baldy. Mrs. McMullen says that the camp is unusually beautiful at this time of the year and that holly and mistletoe is very abundant.

Mrs. W. C. Redmon visited with friends in San Bernardino Tuesday.

Mr. and Mrs. Fred Holtz, accompanied by Mrs. Enoch Hunter, motored to Los Angeles Monday.

Everything in useful articles for Christmas, at Haury's. 30t1adv

Mrs. E. O. Bowden was a Los Angeles visitor Monday.

Our Xmas Special—limited number of small picture frames, post card size, worth up to $2.00, 25c. The Sikes-Manker Co. 30t2adv.

Mrs. G. A. Thompson of Azusa was the guest of Mrs. M. L. Thompson on Thursday and Friday of last week. Mrs. Thompson attended the G. T. Embroidery club which met with Mrs. M. L. Thompson on last Thursday and on Friday attended the bazaar at the Presbyterian church.

A number of Upland people attended Current Events club at Ontario Tuesday, the afternoon being devoted to hemming towels for the George Junior Republic.

Wanted—Small poultry ranch with four or five room house; will buy stock. Address J. F. Arnold, Upland, or phone 81-R. 30t11adv.

C. O. F. Carlsen was in Los Angeles Monday, on business.

Rev. A. B. Towne and wife, who have been stopping here the past two months, are going to Oakland to spend some time with their son.

Miss Anna Wilson visited, Wednesday evning, with Miss Blanche Bradburn in Ontario.

Mr. and Mrs. E. M. King entertained Mr. and Mrs. A. C. Grundy last evening. A good social time was enjoyed. Light refreshments were served.

Motion pictures and comedy in four acts at the Isis Theater, Ontario, Dec. 17 and 18. 30t1adv.

C. W. Churchill and family motored to Pomona Wednesday evening. Mr. Churchill attended the Moose lodge while the rest of the family enjoyed the picture show.

Any one desiring information regarding the motor vehicle law, which will become effective at midnight, Dec. 31, 1913, see Mr. Nils Anderson of the Upland Auto Co., who will gladly furnish such information if parties will call at the garage.

Ask the boys and girls. They will tell you where to get your Christmas presents. Haury's. 30t1adv.

All fire pots do not light readily the first time. It has been found that if a small stick of wood is dropped into the well up into the stack, it will become soaked with oil and the pot will light readily. A straight grained board might be cut into proper lengths, a foot or so, and split into strips for the purpose. This can be done at once.

The Foothill Groves (Inc.) has taken a lease on the Fay Fruit Co. building here and the fruit of C. M. Brown will also be packed in the same place, thus saving overhead expense. Both companies have signed up to that effect and are now ready for the coming season.

Manager Harlow says that the district comprising the O. K. Exchange never had a better outlook for a bumper crop of fruit and the success of the year hinges on what Jack Frost does to us. The most fighting list of men who are willing to help growers has increased to 500 volunteers who are ready to be summoned at any time to assist growers to save their fruit, and Granger Hall headquarters have completed arrangements to send out men and to warn growers of any impending danger. Weather conditions point to an ideal condition during the danger months and if sufficient rain comes during this month, there will be absolutely no danger and the wind danger will not menace this territory.

Games old and new, at Haury's. 30t1adv.

New calendars are being presented to business houses, two of the most attractive being those of the Eymann Lumber company and the Commercial National bank. Others will put in an appearance as the first of the year draws near, many business houses having received their yearly

Dr. T. H. Morgan an experienced dentist, has purchased an interest in the Dr. C. E. Smith dental parlors and will look after the interests of the Upland office from now on, he having been here the past week for the first time.

2½ hours amusement for 35c at the Isis Theater, Ontario, Dec. 17 and 18. 30t1adv.

Miss Hazel Thornton, who has been in Los Angeles during the past year, has returned to Upland to remain.

A. V. Neff, local agent for the Chalmers car, has been doing things during the last few days, and as a result of his work the following men have purchased machines: Dee Kimura of Etiwanda, Judge Pollock of Ontario, George McRae of Ontario and George Westmore of Ontario. All purchased the Chalmers "Six," which is one of the foremost cars on the market and is of a most attractive design.

Mrs. N. T. Franklin will enterain J. B. Leaman and family this evening.

A delegation of fifteen members of the league of the First M. E. church here will attend a league rally at the Trinity church in Pomona this evening.

Toys, toys toys more toys at Haury's. 30t1adv

CLASS GETS TITLE

(Continued from Page 1)

deserved the first honors of this year's conference, based on the merits of their playing ability. Chaffey's championship is the only undisputed one acquired in the past four years, the past three ending in ties or disputed claims.

Knowledge of straight football tactics—the fundamental qualities of the gridiron sport—and concentration of attack were features of Chaffey's that won for them the championship this year.

Instead of imposing upon the members of his team the task of memorizing the formations of from fifty to a hundred different plays, such as was the case in a great number of other schools, among them Long Beach, Shutt pounded into the heads of his eleven the importance of learning two or three plays perfectly, rather than a large number in a half-way manner. And, judging from the results, his theory was correct.

It mattered not to Shutt how many spies gazed upon the workings of his team. He went straight ahead and in the Long Beach, Whittier and Santa Ana games, confined his attack to practically two plays—outside of a forward pass. The plays were both end runs, with the halfbacks carrying the ball. One play went off tackle, and the other was a long end run.

Both plays were worked from a shift-formation, which afforded the runner an end, a halfback, and a fullback for interference. These men knew how to interfere, and the halfbacks knew how to follow interference, so Chaffey won the championship.

Time and again were these same two plays worked in succession for tremendous gains. Opponents knew what to expect, but were at a loss to find an effective means to stop the rapid and mechanical execution of the three-man-shift formation. It was just a case of too much class, said class consisting of an all-around knowledge of the fundamental qualities of football administered by a good coach and the ability to work two plays successfully.

POMANA AND PALO ALTO IN RUGBY CLASH MONDAY

It is believed that fully 3000 people and perhaps more will witness the great state championship rugby game between Palo Alto in Pomona Monday. The entire city has become interested in the game and hundreds are expected to journey here from other places.

That the game will be a magnificent exhibition of rugby is certain, as the teams are evenly matched. In weight the players average about the same. What is more, both teams play the same style of an open game. In fact, the northern lads play more open than do the Pomona men. They have made a splendid showing in the north and the players are in the pink of condition.

With the exception of Gilbert and Bill Smith the team is in good condition. Coach Evans stated that the two men mentioned were still pretty stiff and sore as a result of their work last Saturday and there is a possibility that they will not be in the game Monday, but there is still considerable time, so that it is hoped that the regular line-up can be used. The lads were put through an easy practice yesterday and will be handled by the coach with great care.

Ninteen million two hundred thousand pounds is the estimate made of the walnut crop of the Southland, and $268,800 the freight revenue that will accrue to the railroads for its transportation.

MY MINDE TO ME A KINGDOM IS

My minde to me a kingdom is;
Such perfect joy therein I finde
As farre exceeds all earthly blisse
That God or nature hath assigned:
Though much I want that most would have,
Yet still my minde forbids to crave.

Content I live! this is my stay—
I seek no more than may suffice.
I press to beare no haughtie sway;
Look, what I lack my mind supplies.
Loe, thus I triumph like a king,
Content with that my mind doth bring.

. . . . . .

Some have too much, yet still they crave;
I little have, yet seek no more.
They are but poore, though much they have,
And I am rich with little store.
They poor, I rich; they beg, I give;
They lacke, I lend; they pine, I live.

. . . . . .

The court ne cart I like ne loath,—
Extreames are counted worst of all;
The golden meane betwixt them both
Doth surest sit, and feares no fall;
This is my choyce; for why, I finde
No wealth is like a quiet minde.

—Sir Edward Dyer.

JOY IN PROSPECT

Why talk of the "war of the sexes"
As though men and women were foes?
Such chatter the spirit but vexes
And might lead to quarrels and blows.
We're all of us sisters and brothers,
With no cause for quarrels or strife.
And what blesses one blesses others,
Louisa will soon be my wife!

Louisa says: "Let's make concessions;
From each is some sacrifice due.
You give me your worldly possessions
And I" give my kinfolks to you!"
Ah, love will hostility banish!
So nothing but joy will be known
And all forms of sorrow will vanish
When I make Louisa my own!

An era of bliss is now due man,
'Twill come when we follow this plan:
Let the bank book be kept by the woman
The cook book be read by the man!
Then the lamb shall lie down with the lion
And all shall be happy and free,
And a great peace shall come upon Zion
When Louisa is married to me!

—New York Sun.

Eastern manufacturers are looking to the Northwest for hardwoods for the manufacture of clothes pins. Birch is particularly wanted.

The net receipts from the national forests of Washington and Oregon during the past four months amounted to $115,620, an increase of 17 per cent over receipts for the same period last year.

Glendale high school district bonds to the amount of $100,000 have been sold, and the construction of the school will now proceed.

Horticultural Commissioner Vaile fo Ventura county reports less damage from walnut blight in that section this year than usual, though the oak root fungus is said to be serious in certain districts of the county.

Near Whittier the Standard Oil company has brought in an oil well that runs 10,000 barrels a day.

Building at Phoenix, Ariz., is so active that a million bricks a month are going into new construction.

At San Francisco the affiliated colleges are about to construct a new model hospital to cost $600,000.

So rapid is the development of traffic between oLs Angeles and the harbor that the Pacific Electric company is about to double-track its main line between Strawberry Park and Gardena at a cost of $15,000.

We Want You—

To come in and inspect our stock and see the many beautiful things we have for presents. Pyralin Ivory in sets and separate pieces. Cut Glass from 75c to $10.00 a piece. Combs and Brushes, all kinds. Fancy Stationery. Shaving Sets. Cigars 50c to $5.00 a box. Ladies' Hand Bags and Gents' Pocketbooks and Christmas Post Cards.

We Give S. & H. Green Stamps on Everything

COLLINS' PHARMACY, THE SQUARE DEAL DRUG STORE

Phone 309-R

FACTS to Remember

FIRST—
Select useful Christmas gifts from our complete line of Slippers.

SECOND—
We carefully fit the children with foot-form lasts, the best for growing feet.

THIRD—
Don't suffer with aching feet. We fit you correctly with arch supports and give you permanent relief.

FOURTH—
Exclusive agent for Grover and Martha Washington Comfort Shoes for tender feet.

KIRK'S BOOTERY

Upland's Exclusive Shoe Store

SUGGESTIONS FOR SENSIBLE CHRISTMAS GIFTS

LADIES' LIST

Parisian Ivory Toilet Articles
Fancy Handkerchief Cases
Fancy Stationery
Perfumes in Nice Boxes
Silk Trimmed Coat and Skirt Hangers
Fancy Glove Cases
Kid and Silk Gloves
Slumber Slippers
Bed Room Slippers
Fancy Felt Slippers
Embroidery Scissors
Hand Bags
LaVallieres
Bar Pins
Bracelets
Buckles
Hat Pins
Gold Beads
Barretts
Silk Hose
Bath Robes
Cushion Tops
Jabots—Fancy Lace Collars
Desk Pads—Waste Baskets
Knit Shawls and Auto Bonnets
Auto Veils and Silk Scarfs
Tailored Suits and Coats
Waist and Dress Patterns
Drawn Work Pieces
Fancy Combs
Breakfast Caps
Manicure Sets
Silk Petticoats

CHILDREN'S LIST

Dolls
Toilet Sets
Writing Paper
Handkerchiefs
Gloves and Mittens
Perfumes in Christmas Boxes
Glove and Handkerchief cases
Bed Slippers
House Slippers
Bracelets—Gold, Silver and Bead Necklaces
Beauty Pins
Lockets
Ribbons
Cloaks

GENTLEMEN'S LIST

Neck Ties
Combination Sets Sox and Ties
Silk Sox, Ties and Handkerchiefs in Matched Sets
Fancy and White Silk Handkerchiefs
Sox and Garter Sets
Leather Packets of Linen Handkerchiefs
Initial Silk and Linen Handkerchiefs
Sox in Burnt Wood Boxes
Sox and Ties in Burnt Wood Boxes
Suspenders, Arm Bands and Garters in Fancy Boxes
Mufflers and Neck Scarfs
Tie Pins and Tie Clasps
Cuff Links
Sets of Hand Engraved Cuff Links, Tie, Pin and Clasp Matched
Dress Shirts
Dress and Auto Gloves
Suit Cases and Traveling Bags
Fancy Vests
Bath Robes
Sweaters
Hats and Caps
A Suit of Clothes
Overcoats and Raincoats
Night Robes
Pajamas
Umbrellas
House Slippers
House Jackets

BABY'S LIST

Sweater Suits and Knit Jackets
Hoods and Silk Caps
Toy Puppies and Kittens Cloaks
Crib Blankets Booties, Shoes
Bib Chains, Bracelets, Toilet Outfits

Miscellaneous List

This list would be so large that it is not possible for us to try to list the useful articles to be found that will do for the whole family.

STORE WILL BE OPEN NIGHTS FROM MONDAY, DEC. 15, UNTIL CHRISTMAS

J. J. ATWOOD CO. Upland

HOLIDAY GIFTS AT MAC'S

Come in and see the QUALITY and the PRICE

HIS FAVORITE CIGAR in holiday packages—
50c to $5.00
Cigarettes in Christmas Boxes.

PIPES TO SMOKE!
In genuine French Briar, real Amber and Meerschaum—
$1.00 to $7.50
No imitations in any Case Pipe—

We will reserve any gift for you upon payment of a small DEPOSIT!
Mac Says So!

MERRY XMAS!

Exclusive designs in HOLIDAY STATIONERY—
20c to $10.00
Not a shoddy number!

GOOD CANDY IS always appreciated—
LIGGETT'S CANDY
is in a class of its own—attractive, artistic packages—
30c, 40c, 50c, 80c and $1.00.

OUR PYRALIN IVORY
assortment is large and varied.
Nail Files ..... 50 cents
Button Hooks ..... 25 cents
Combs 25c, $1.00
Trays ..... 25c to $1.25
Sets ..... $1.00 to $10.00
Puff Boxes, Hat Pin Holders, Jewel Boxes, Soap Boxes, Glove Stretchers, Brushes, Mirrors—Come in all sizes and shapes.
Baby Sets ..... $1.00 to $2.00
ONE QUALITY—THE BEST!

SALE ON CUT GLASS
Those handy Nappies with handles, assortment, 89c, 99c, $1.25
Knife Rest ..... 75c and $1.00
Bowls, Vases, etc.
Cream and Sugar Special, a Set 89c
3-piece Individual Service, a Set $2.45

SILVER BRONZE
New, durable and ornamental. Many useful articles ranging in price from ..... $1.00 to $7.50

The Popular
A. M. DAVIS LINE
of Christmas Stickers and Cards.
5c and 10c Packages.

BRUSHES AND COMBS SPECIAL—Single or Sets—
We make up sets to suit YOU and furnish you a Holiday Box!

HAND MIRRORS SPECIAL
Pearl, Ebony, Cherry, Birdseye Maple and Ivory—
$1.00 to $7.50

SALE ON CUT GLASS AND GLASS WARE, WATER SETS, PITCHERS, CREAMS AND SUGARS.

For other Xmas Suggestions see Mac's Ad, Page 7

For this Year's Xmas Gifts

Give sensible things—practical things—things that will be used and appreciated every day for years. HOT POINT ELECTRICAL APPLIANCES are all this—and more. Come to the

Granger-Hall Electrical Store

AND CONVINCE YOURSELF

We have anything you need in the Electrical Line.

SECURITY PICKING LADDERS, Light, Strong, Durable—Straight Picking Ladders—Tripod Step Ladders—Special Lemon Ladders.

See us for Woodwards' Prop Hook

Fox-Woodsum Lumber Co.

Phone 253-R Corner Ninth and Euclid

Cook With Gas

HOME PHONE 167
SUNSET 184

Ontario-Upland Gas Co.

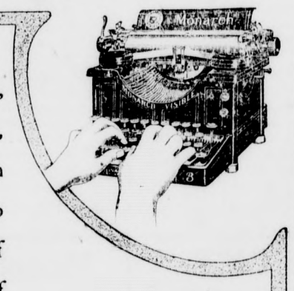

THE quiet, unruffled, self-poised operator, whose work is always on time—the one who shows no trace of "nerves" at the end of her day's work—finds in one of the salient features of the Monarch Typewriter her greatest aid to promptness and assurance against "3 o'clock fatigue." That feature is the

Monarch
Light Touch

Let us demonstrate Monarch Light Touch and other Monarch features to you.

Monarch Department
Remington Typewriter Company
(Incorporated)
637 South Olive Street,
Los Angeles, Cal.

NO THREE O'CLOCK FATIGUE

NEW R. R. PROMISES GREAT FUTURE FOR IMPERIAL VALLEY

In a decision which the state railroad commission is expected to hand down this week, authorizing the issuance of $15,000,000 in bonds by the San Diego and Arizona railway, will be the seeds of great things—another railroad for the southern part of Imperial valley, perhaps another transcontinental line for the state—certainly the waving of a magic wand which awaken to life a vast domain of unknown mineral and agricultural resources lying in plateaus and valleys contiguous to the basin of the Tia Juana river.

Until a few weeks ago the San Diego and Arizona, though known to have the backing of the Spreckels interests, was looked upon as a joke by traffic men. They were, of course, conversant with the fact that the road is the possessor of forty-nine miles of track, extending from San Diego, via National City and Tia Juana, to a somnolent village yclept Tecate, somewhere south of the border, and that two locomotives and 112 cars bear its name. Nearly all of them had also heard that the Spreckels interests were nursing designs on Yuma, but the the Spreckels carefully concealed its plans, the traffic men were content to let the San Diego and Arizona "wag as it will."

Then, six weeks ago, the Spreckels came to the fore with an application to the state railroad commission for authority to issue $15,000,000 in bonds, a portion of the issue to be used in refunding personal notes issued by John D. Spreckels, the president, for construction work. It was the seeming dead come to life, and with an announcement of intentions which stirred the traffic world.

On to Yuma

Saliently, the San Diego and Arizona will use $3,500,000 of the bond issue to refund old construction notes, and the remaining $11,500,000 to push construction of 150 miles of track to link Tecate with Yuma. In other words, the San Diego and Arizona is going to do what it set out to do, and with the sanction of the state railroad commission, for it has been made known that the bond issue will be sanctioned by that body, with the usual reservations, of course, regarding bond guarantees and the like.

Thus a line striking across the Tia Juana country straight into the fertile acres of the Imperial valley and thence to Yuma is assured. But more is assure, or at least the signs in the skies indicate such. The El Paso and Southwestern built into Tucson some time back, then went right on, building west. Ostensibly, the westward construction is of a mine railroad to penetrate the Phelps, Dodge & Co. mine holdings in the Ajo mountains.

But things have been happening lately which convince even the most skeptical that the El Paso and Southwestern is going to Yuma. If it does, then an interlinking of interests with the San Diego and Arizona and the El Paso and Southwestern as participants, will bring the Rock Island trains into this state over what may be called "home rails," for the Phelps, Dodge & Co. interests are now paramount in Rock Island affairs, as well as those of the El Paso and Southwestern. The Phelphs, Dodge interests are, moreover, known to be friendly to the Spreckels.

The route of the San Diego and Arizona from Tecate east is below the international boundary to Calexico, then straight as the crow flies to Yuma. Commissioner Edgerton of the state railroad commission was over the proposed road a week ago in an automobile, following the hearing of the bond application in San Diego. When he stopped off in Los Angeles on his way to San Francisco, he was full of the beauty of the country and the possible material development which will follow the opening of the traffic artery between the little city to the south and the bustling city which sits on the banks of the Rio Colorado.

Possibilities Impress

Though, of course, reticent as to what action the commission will take on the San Diego and Arizona's application, Edgerton smilingly remarked that the road has good backin. Commissioner Loveland, who occupied the bench in San Diego with Edgerton, was also impressed with possibilities, as well as construction work to date. This last includes a mammoth steel and concrete bridge over the Tia Juana river and two long, concrete-lined tunnels to provide a low grade into the Tia Juana valley.

E. Aldrete, sub-prefect of Tia Juana, accompanied Edgerton and others on the automobile trip. He was enthusiastic, according to reports, foreseeing the day when the San Diego and Arizona will be forced, by material developments, he asserted, to build a line from Tia Juana to Ensenada and perhaps farther south.

Though the building of the San Diego and Arizona is not the first invasion of Lower California by the steel rails, a glance at the map will show that a long, double-edged wedge of country, extending from the tip end of the California peninsula well into Riverside county, will, for the first time, be spanned by something in the freight or passenger-carrying line more tangible than wagon roads and trails. True, there is a little railroad down the Lower California coast, but it is only ten miles long and goes nowhere, nor starts anywhere, for that matter, for its two terminals, San Ramon and San Quintin, are mere fishing villages.

THE ELIMINATION OF GRAMMAR

A Kansas City educator advocates the elimination of grammar as a school study.

Perhaps this is a move in the direction of consistency, spelling already having been eliminated.

The conversation of pupils shows that the study of grammar has not done them much good. Many of them unblushingly use the double negative and remark as to having went.

This is less against the study of grammar than against the patient neglect of the study.

The study of grammar, in so far as it consists of learning rules, may not be of high value, but at least the teachers may insist that in parsing a sentence, the student employ correct English; which would set up a pleasing tendency to do it on other occasion.—Los Angeles Tribune.

Orange county is making extensive shipments of celery to Eastern points.

Farmers' institutes are being held in school houses in the Imperial valley.

Orange county estimates its sugar beet growers will receive $2,500,000 from this year's output.

Twenty-one cars of cattle were received for feeders at Brawley, Imperial county, last week.

Imperial county proposes to make a strong pull for the spring meeting of the state fruit growers association.

30-ride P. E. Commutation Books from Upland to Orange Belt Emporium free with $25.00 purchase.

All Aboard for the

BIG STORE SATURDAY

Santa Claus Is Going to Be There!

to gladden the hearts of the little folks. He wants YOUR children to come and help in the greatest merrymaking ever seen at this store. Come and bring the little ones next Saturday. They'll enjoy seeing Santa Claus more than anything else. Be on time. Santa Claus will be here at 2:30 p. m.

On Sale This Week Traveler's Sample Lines Combined for a Great Bargain Affair

One Traveler's Sample line of girls' dresses to 10 years, and Boys' wash suits to 5 years. White and colors. One Traveler's Sample line of fancy aprons, etc. One Traveler's Sample line of women's high grade muslin underwear. Among these the most exquisite hand embroidered garments in the market. One Traveler's Sample line of children's finest muslin underwear—drawers, slips and underskirts.

These lines are on sale at rare bargain prices in our Corset Section this week. See them your first opportunity because there is only one of a kind in the whole lot. If there is anything you can use, get it—for such bargains as we offer the above lines mean the greatest saving for you.

See the hundreds of different gift suggestions at this store now. Every department is filled to overflowing with the newest and best of everything at the most reasonable prices ever seen on Holiday Goods. COME AND SEE.

All Christmas Goods Delivered Free in Upland

Ask for S. & H. Stamps

Don't Fail to See the

Great Battle

Between Palo Alto and Pomona

For the State Championship Rugby Football Honors

Next Monday Afternoon

On the Pomona High School Grounds

Our store will be closed from 2:30 to 4:30 p. m. Do your shopping in the forenoon and then see what promises to be the greatest football game ever pulled off in the South.

DOUBLE S. & H. STAMPS ON ALL PURCHASES OF 10 CENTS AND OVER MONDAY UNTIL NOON.

Orange Belt Emporium

Pomona, California

The Way to the East

THE PACIFIC LIMITED

Leaves Ontario daily at 10:06 a. m., arriving Chicago 9:15 a. m. third morning, via SALT LAKE ROUTE, UNION PACIFIC and C. M. & ST. P. RY.

Through Standard and Tourist Sleepers, Diner and Observation Car. Through Standard Sleeper to St. Paul and Minneapolis, via Northwestern Line from Omaha, arriving early morning of third day. Through Touirst Sleeper to Chicago, via Denver & Rio Grande-Burlington Route, arriving Chicago 7:00 a. m. fourth morning. Chair Car to Ogden connecting in Union Station with through chair cars for many Eastern Points.

SALT LAKE ROUTE

The Los Angeles Limited

Leaves Los Angeles daily at 1:00 p. m., arrives Chicago 11:30 a. m. third day via Salt Lake Route, Union Pacific-Northwestern Line.

Through Standard and Tourist Sleepers, Diner and Observation Car. Through Standard Sleeper to St. Louis, via Denver and Kansas City.

For more details, call on or address

T. G. WIDMEYRE, Agent, ONTARIO

J. H. BURTNER, District Passenger Agent, Glenwood Blk., Riverside.

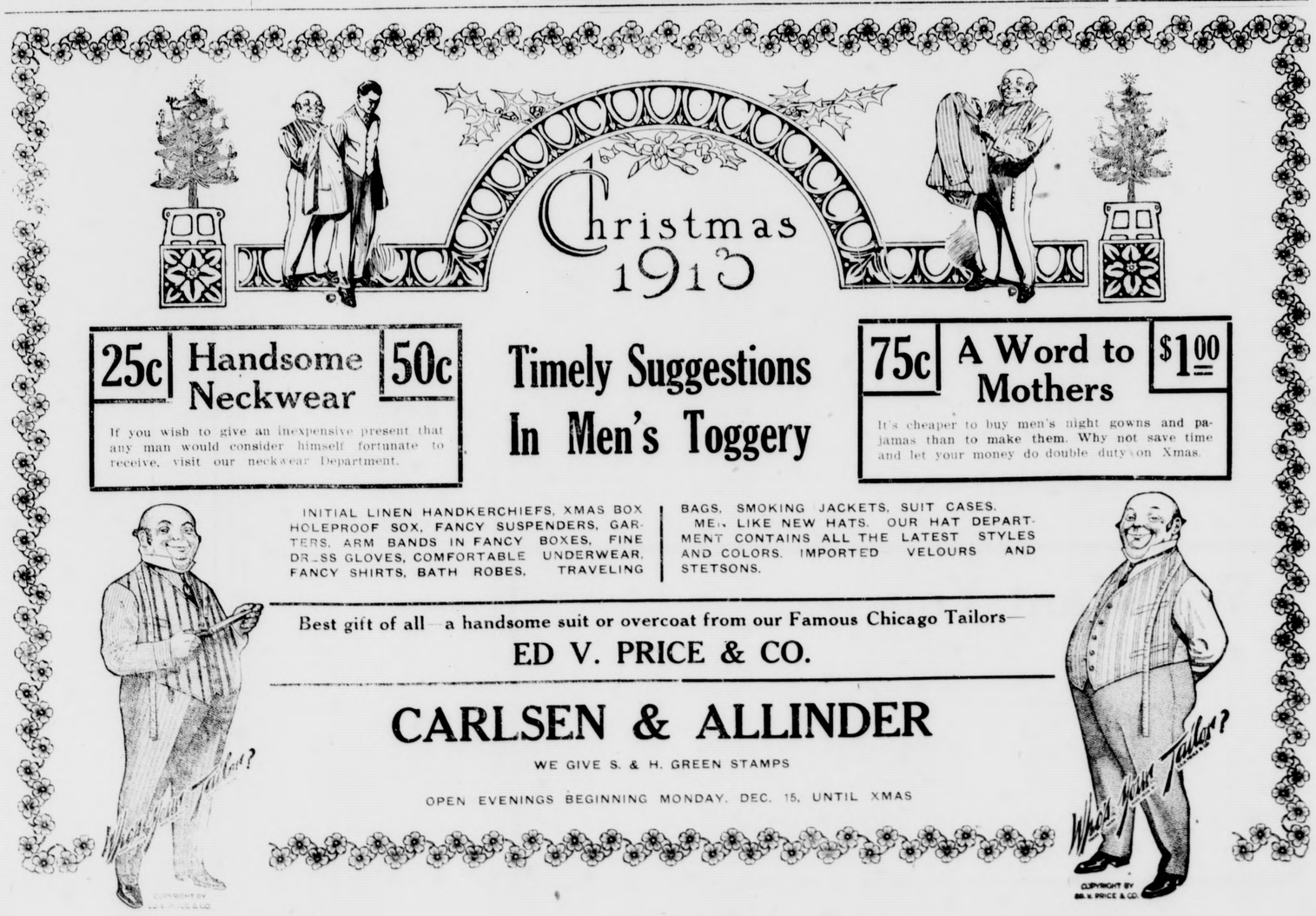

25c Handsome Neckwear 50c

If you wish to give an inexpensive present that any man would consider himself fortunate to receive, visit our neckwear Department.

Timely Suggestions In Men's Toggery

75c A Word to Mothers $1.00

It's cheaper to buy men's night gowns and pajamas than to make them. Why not save time and let your money do double duty on Xmas.

INITIAL LINEN HANDKERCHIEFS, XMAS BOX HOLEPROOF SOX, FANCY SUSPENDERS, GARTERS, ARM BANDS IN FANCY BOXES, FINE DRESS GLOVES, COMFORTABLE UNDERWEAR, FANCY SHIRTS, BATH ROBES, TRAVELING BAGS, SMOKING JACKETS, SUIT CASES.

MEN LIKE NEW HATS. OUR HAT DEPARTMENT CONTAINS ALL THE LATEST STYLES AND COLORS. IMPORTED VELOURS AND STETSONS.

Best gift of all—a handsome suit or overcoat from our Famous Chicago Tailors—

ED V. PRICE & CO.

CARLSEN & ALLINDER

WE GIVE S. & H. GREEN STAMPS

OPEN EVENINGS BEGINNING MONDAY, DEC. 15, UNTIL XMAS

THE NEWS - $1.50 Per Year

PROFESSIONAL CARDS

Public Stenographer
Office with Howe & Stowe.
Mrs. Kathleen MacFarland

J. H. MOORE
Piano Tuning and Regulating
Telephone 29, Upland

DRAPER & MINIS
Undertaking and Embalming
Lady Assistant will take charge of ladies and children Calls promptly answered day or night. Draper, Ontario, phones: Sunset 521, Home 2101. Minis, Upland, Residence phone, Sunset 286.

REAL ESTATE EXCHANGE
N. G. Pehl, Manager
Orange and lemon groves, vineyards, alfalfa and general farming property to exchange for California property. Insurance written for the Home Insurance Company.
Upland, Cal.

EMPIRE REALTY AND MORTGAGE CO.
M. E. Titus, Pres. F. W. Palmer, Sec.
Office in First National Bank Bldg. Real Estate and Loan Brokers. Phone Sunset 1254.
Upland, Cal.

J. H. FLINN & CO.
Undertakers, Embalmers and Funeral Directors.
Night and day calls promptly answered. Lady Assistant. Phones: Undertaking rooms, 2321, Residence, 2323.
216 Second Ave. Upland, Cal.

H. B. TUCKER
Pianos Piano Tuning
Let me estimate your work.
Phone 149-Y. Upland, Cal.

A. W. BURT
Attorney-at-Law
Notary Public. State and Federal Courts. Telephone 79
220 Second St. Upland, Cal.

DR. C. H. WIMPRESS
Osteopathic Physician
Office and residence, Northwest Corner Euclid avenue and Vernon Drive, at the car line Junction. Telephone 26.
Upland, Cal.

DR. WILBUR H. CLARK, D.O.B.F.
(Successor to Dr. L. V. Harvey)
Osteopathic Physician and Optician. Graduate A. S. O., Kirksville, Mo. Office Northwest Corner of Ninth street and Euclid avenue. Office hours, 7 a. m. to 9 p. m. Other hours by appointment. Telephone 13-J
Upland, Cal.

DR. A. J. COLGAN
Dentist
Over Ontario National Bank. Hours 9 to 5. Telephone 258.
Ontario, Cal.

J. R. YOUNG
Of Norrie & Co., established 1877. surgeon chiropodists and manicurists, Edinburgh, Scotland. Private visits by appointment. Corns Bunions, Ingrowing Toe Nails, and all Foot Ailments successfully treated without pain. Hours 8-6 p. m. Rooms 34 and 35. Phone 6367. State Bank Bldg. Pomona Cal.

DR. C. A. DAY
Dentist
Dr. Tremper's former office. Phone 238. 9 to 12 a. m. 1 to 5 p. m.
302 North Euclid Avenue, Ontario

A. H. LAWRENCE
Attorney-at-Law, Upland, Cal.
Special attention given to probate business and collection of debts. Is also a Real Estate and Loan Broker; a Notary Public. Insurance written in non-board companies at a low rate on dwellings. Legal papers carefully drawn.

DR. FORESTER
Oculist and Aurist
Diseases of the eye, ear, nose and throat. Glasses fitted and furnished are of the highest standard of efficiency and guaranteed in every case.
276 N. Garey Avenue, Pomona, Calif.
Phones—383. Res.—5207
EXAMINATION FREE

YOUNG'S SHOE STORE
Is now located in the Kuehny building, first door north of The News office.. Our line of Men's Work and Dress Shoes is complete. Shoe repairing a specialty.—J. G. YOUNG.

EMPIRE REALTY & MORTGAGE CO.
UPLAND, CAL.
Selling agents for Chowchilla alfalfa lands with plenty of water at an easy lift. Best of soil, good market and fine climate. Call and ask us about it.
Real estate loans negotiated on short notice. Orange and lemon land, with water, for sale.
Improved ranches and City property.
Mortgages for sale to investors and Insurance written in best companies.
TITUS & PALMER, Managers
With offices in First National Bank Building, UPLAND, CALIFORNIA.

EYES EXAMINED FREE!

The Following Symptoms Indicate the Need of Glasses

Headache, dizziness, aversion to bright light, inability to see at close range. Sleepy and desire to close eyes when reading. Darting pains in eye balls or temples. Acquired cross eyes in children. Blurring of vision. Fatigue or requiring strong light when reading. Smarting or burning sensation in or about the eyes. Seeing objects double. Quivering of lids or jerking of muscles in or around the eyes, or holding objects too close. Watering, redness, inflammation of eyes and lids. Recurring sore eyes; or if your glasses fail to give you relief and comfort. Consult

DR. JOSEPH I. ISAACS
Registered Optometrist, Optician
Algonquin Hotel Upland

IRRIGATION ADVANCE AT RECLAMATION CONFERENCE

Where there is more land to irrigate than water to irrigate with, how shall the water be made to do most?

How shall an end be put to wasting half an irrigation supply thru seepage, a waste which means waterlogged farms.

How can mixed farming and co-operation be promoted and more and better homes be established on the land?

How shall the government's huge irrigation projects be made truly sucessful, and of the greatest possible benefit to the average man?

These were some of the irrigation and land matters of importance to everybody considered at the recent conference of the U. S. Reclamation Service, in Salt Lake City. Prof. B. A. Etcheverry, head of the department of irrigation of the University of California, attended as a delegate from the University this conference of the officials of the Reclamation Service, representatives of the U. S. department of agriculture, of agricultural colleges, etc. He has now reported to Acting President David P. Barrows as follows on the most important results of the discussions engaged in on the problems of operating, maintaining, and successfully developing American irrigation projects:

"To operate and maintain an irrigation system with greatest efficiency and most satisfaction to the settler, the water should be delivered to the settler at the highest point on his farm and not at the nearest main lateral, which requires the construction of a private or partnership ditch. The waste of water on irrigation systems is due to seepage losses in porous canals and to wasteful methods of applying water to the soil. To decrease seepage losses in canals, which will amount on a new project from 40 to 60 per cent of the water diverted from the river, lining of canals is necessary. To decrease the waste resulting from poor irrigation practice, the most practical means is to force better methods by measuring the water delivered to each farmed and make a charge in proportion to the amount of water used instead of making a flat charge per acre. The farmer should also be educated into the better methods of irrigation. In nearly all irrigated districts the area of land that can be irrigated is limited by the available water supply, and the greatest benefit to the community will be obtained not by giving a large supply of water to a limited area of land, but by reducing within practicable limits the volume of water delivered to each acre, so as to obtain maximum crop returns from the limited water supply. This must be based on a number of practical considerations, such as value of water, value of land, cost of applying water, value of crops, etc.

"The waterlogging of land, and damages of alkali resulting from excessive irrigation and lack of drainage is a serious problem. It is estimated that at least 20 per cent of all irrigated lands are thus damaged. The reclamation of such lands requires the construction of drainage systems.

"Success on irrigated farms is based on mixed farming, which provides for (1) a more economic division of labor throughout the year; (2) a rotation of crops and more live stock, which make provision for maintenance of soil fertility; (3) smaller farms and more people on the land, more and better homes, better roads, better schools, better social conditions; (4) more intensive and profitable cultivation of the soil.

"From the initiation of the reclamation act in 1902 up to about 1910, the chief attention of the Reclamtion Service was given to the construction of irrigation projects, including some of the most remarkable engineering structures and problems in the West. The problems of the period of intensive construction have been succeeded by the difficult problems of settlement. The success of the works of the Reclamation Service is dependent on the success of the settlers, and as there can be no discrimination which would permit the selection of desirable settlers the development is made specially difficult.

"The cost of operation and maintenance on the Reclamation Service projects is generally larger than the cost usually reported for other projects constructed by companies, districts, or individuals; this is partly due to the fact that the systems of the Reclamation Service are usually constructed to deliver the water to each farm unit, which requires the operation and maintenance of the smallest distributaries as well as main canals and main laterals; while on other projects the company frequently operates and maintains only the larger canals and laterals, and the system of delivery is more crude and less efficient.

"The most desirable method of transferring the completed system to the settlers will probably be thru the organization of irrigation districts formed in accordance with the state laws. This form of organization will give the district the necessary power to raise by assessments the cost of operation and maintenance and the annual payments to refund the cost of the project to the Reclamation Service. The transference of the system to the settlers is not advisable during the early period of settlement, when the settler is too much occupied in the development of his land to take up the additional burdens of operation and maintenance.

"The hardships during the early period of settlement when there is no income and heavy expense are the cause of many failures, especially as it is a common mistake for the settler to take up more land than he can develop with his limited capital. To help the settler during the early period it is desirable that he be able to borrow at a reasonable rate of interest; this is difficult because three years residence is required on government land before he acquires title and the government necessarily holds what is equivalent to a first mortgage for the payment for the water. The best solution is for the bankers to make loans on stock and improvements. This is being done in some localities with much success.

"The settler should receive every encouragement to become educated in the better method of farming. This is being done to some extent by the agricultural experiment stations, the bureau of plant industry with its experimental farms on several of the projects, by county advisers, etc. Bulletins and printed material are only of limited use; the new settler is very busy and as a rule will not read them. Agricultural advisers can be of considerable help if they are men of good common sense and have the rare tact to give advice without creating opposition. In some localities it was pointed out that the great variety of crops and industries made it impossible for an agricultural adviser or expert to have the required knowledge to give the best advice and that failure to realize this had resulted in much harm and the discrediting of advisers. Such experience shows that agricultural advisers can frequently best direct their efforts by teaching the inexperienced and poor farmers through the successes of the better farmers in the neighborhood.

"The value of cattle and stock on the farm was shown to be not only in the cash returns but in the maintenance of soil fertility. In some localities co-operation with the state and federal veterinarians had been secured in the inspection and purchase of high grade cattle, in many cases the title remaining in the bankers or others advancing the money. Co-operation in the operation of the irrigation system, in the management of various industries and in the disposal of crops is of value to the settler.

"It was gratifying to learn that the graduates who have gone from the University of California during the past few years to a number of government projects are making good. Of seven managers of government irrigation projects present at the conference three were former students of civil engineering and irrigation in the University of California. I believe that the demand for men specially trained in irrigation will continue to be greater than the supply."

How's This?

We offer One Hundred Dollars Reward for any case of Catarrh that cannot be cured by Hall's Catarrh Cure.

F. J. CHENEY & CO., Toledo, O.

We the undersigned, have known F. J. Cheney for the last 15 years, and believe him perfectly honorable in all business transactions and financially able to carry out any obligations made by his firm.

NATIONAL BANK OF COMMERCE
Toledo, O.

Hall's Catarrh Cure is taken internally, acting directly upon the blood and mucous surfaces of the system. Testimonials sent free. Price 75 cents per bottle. Sold by all Druggists.

Take Hall's Family Pills for constipation.—Advertisement.

CARNEGIE MUSEUM ALASKA-SIBERIA PICTURES AT LYRIC.

These most wonderful of all wild animal pictures are to be shown in Upland. Manager Whitmoyer has arranged with their owners to bring them here for two days Monday and Tuesday, Dec. 15 and 16. They are without question the finest and most talked of motion picture attraction now before the public. So many remarkable things are shown in them that is is out of the question to try to enumerate their wonders here. We will simply say that they show hundreds of views of wild birds and animals of the frozen North in their native state—Eskimos living in their primitive huts, high in the air on stilts, and most wonderful of all a mother polar bear swimming mile after mile along side a boat, fighting with the hunters for her baby cub which they have captured.

The pictures are six thousand feet in length, making six reels. They were shown for seven weeks at the Mason opera house in Los Angeles to crowded houses at every performance. The prices for this attraction will be 25 cents for adults and 15 cents for children. However, a special matinee for school children only is being arranged for which 10 cents admission will be charged.

THE FIVE GREATEST MINERAL STATES.

Pennsylvania, Ohio, Illinois, and West Virginia are credited with over 40 per cent of the total mineral production of the United States. Pennsylvania outranks all other states, producing nearly 25 per cent of the total. West Virginia comes second, Illinois third, and Ohio fourth. California, with no standing as a producer of pig iron, iron ore, or coal, stands fifth in rank among the states, owing to its heavy production of gold and petroleum.

The Orange County Bantam and Aviary club is planning for an exclusive bantam show to be held at Santa Ana January 20-24.

Some 3000 or 4000 acres of land in Bear valley are being inspected by employees of the department with the view of being thrown open to entry.

INCREASE SCOPE OF PARCEL POST.

Postmaster General Burleson's policy to increase the weight limits of parcel post packages in the first and second zones from twenty to fifty pounds, to admit books to the parcel post, and to reduce rates in the third, fourth, fifth and sixth zones was approved Saturday by the interstate commerce commission.

"It seems obvious," says the commission, "that the service to the public will be promoted by these changes, provided the revenue from the service is not less than the cost thereof. Your expenses and statistics seem to show clearly that the revenue will not be less than the fecttive show an increase of ap-

"We can conceive of no opposition to the increased weights and reduced rates proposed except from the carriers that transport the mails.

"We have had some objections from them on the ground that the increased weight should not be permitted until provision for additional compensation to the carriers has been made."

It is provided by the postmaster general, with the consent of the commission, "that the rate of postage on parcels containing books weighing eight ounces or less shall be 1 cent for each two ounces or fractional part thereof, and on those weighing in excess of eight ounces, the zone parcel rates shall apply."

This is to be effective March 16, 1914.

Serious objections to the proposed change in the rates on books and catalogues were made chiefly by mailers of heavy catalogues, but the commission says it feels that the changes are in the interest of the public generally.

Consent also was given by the commission to the admission of shipments of gold, gold bullion, and gold dust in Alaska and to and from Alaska in packages weighing not more than eleven pounds. The rate of postage fixed is 2 cents an ounce or fraction thereof for all instances.

Postoffice Statement

"The postmaster general issued an order, effective August 15, increasing the weight limit in the first and second zones and materially reducing the rates of postage for these zones, and stated at that time that this step was in the nature of an experiment," said the statement issued by the postoffice department.

"After these changes had been in effect for some time, a record was kept of packages handled in a number of large representative postoffices throughout the United States, and the reports received from these offices showthat he changes in the service had been greatly appreciated by the public. The number of parcels handled in the first and second zones since these changes became effective show an increase of approximately 16 per cent. The average weight has also increased from 1.2 to 1.7 pounds per parcel, and, notwithstanding the great reduction in rates in the first and second zones, the average package has increased from 7.7 cents a parcel to 10 cents."

The statement says of the change relating to books that it has been strongly urged by circulating libraries, schools, colleges and publishers ever since the establishment of the parcel post service, as the present restrictive weight limit and rates on books are prohibitive to a great extent, except in the case of catalogues, and that it was not deemed advisable to place the order changing the classification of books in effect on January 1, as it was desired to give at least three months' notice to firms whose catalogues were now being printed.

The Changes

The approved changes in rates and weights, to be in effect January 1 1914, follow:

To reduce the rates for the third zone from 7 cents for the first pound and 5 cents for each additional pound to 6 cent for the first pound and 2 cents for each additional pound.

To reduce the rates for the fourth zone from 8 cents for the first pound and 6 cents for each additional pound to 7 cents for the first pound and 4 cents for each additional pound.

To reduce the rates for the fifth zone from 9 cents for the first pound and 7 cents for each additional pound to 8 cents for the first pound and 6 cents for each additional pound.

To reduce the rates for the sixth zone from 10 cents for the first pound and 9 cents for each additional pound to 9 cents for the first pound and 8 cents for each additional pound.

FIRE APPROPRIATION FOR U. S. GEOLOGICAL SURVEY.

Congress recently granted the United States Geological Survey $50,000 to cover part of the damage done by the fire of last May, which occurred in one of the rented buildings occupied by that bureau, consuming or ruining a large amount of property and publications.

The Chino sugar factory has completed the annual campaign with a product of 12,000,000 pounds of sugar valued at $500,000, from 80,000 tons of sugar beets.

Two thousand acres of land near Lompoc, Santa Barbara county, has been purchased at $30,000.

UPLAND DRUGGIST DESERVES PRAISE

Mac the Medicine Man deserves praise from Upland people for introducing here the simple buckthorn bark and glycerine mixture, known as Adler-i-ka. This simple German remedy first became famous by curing appendicitis and it has now been discovered that JUST A SINGLE DOSE relieves sour stomach and constipation INSTANTLY. Its quick action is a big surprise to people.

SPECIALS

Sterling Silver Deposit Cream and Sugar . . . 89 cents

Thermos Bottles . $1.00 to $5.75

Thermos Kits $2. $2.25, $2.50, $3

HOLIDAY GIFTS AT MAC'S

Special "Famos" separable models . . Pints, $1.25 Quarts, $2.00

All kinds standard makes of Perfumes and Toilet Waters in Christmas packages . 25c to $5 00

Williams and Colgates Gift Packages. Kodaks and Brownies. Eastman Kodak Co.'s the real Dope! Albums and all Kodak accessories.

SEE KLIFF ABOUT A KODAK

Hundreds of other attractive features make shopping at the Rexall Store an economical pleasure.

Mac the Medicine Man

UPLAND PHARMACY—THE REXALL STORE

FOR OTHER XMAS SUGGESTIONS SEE MAC'S AD, PAGE 5

A Suit and Coat Sale of Wonderful Values at DeArman's

Women's and Misses' Man-tailored Suits
$25, $27.50, $30 and $35 values a Suit $18

This means every Suit in Stock from $25.00 to $35.00. The new styles are included and you will find them all excellent values.

All $20.00 Suits now.....$15.00 All $18.00 Suits now..$14.50 All $15.00 Suits now.....$11.25

ALL COATS ON SALE

Every Coat in Stock Including Women's and Misses'

This is a great opportunity to get a new Suit or Coat for Christmas.

All $10.00 Coats now	$ 7.50	All $20.00 Coats now	$15.00
All $12.00 Coats now	9.50	All $25.00 Coats now	18.75
All $15.00 Coats now	11.25	All $30.00 Coats now	22.50

Our Men's and Boys' Dept. Bargains Here Galore

We must sell the goods every Suit and Overcoat on sale

Men's $10.00 Suits	$ 7.50	Men's $15.00 Overcoats	$11.25
Men's $15.00 Suits	11.50	Men's $20.00 Overcoats	15.00
Men's $20.00 Suits	15.00	Men's $25.00 Overcoats	18.75
Men's $25.00 Suits	18.75	Men's $30.00 Overcoats	22.50
Men's $10.00 Overcoats	7.50	Men's $35.00 Overcoats	25.00

Boys' Norfolk Knickerbocker Suits

Boys' $4.50 Suits	$3.38	Boys' $7.50 Suits	$5.63
Boys' $5.00 Suits	3.75	Boys' $9.00 Suits	6.75
Boys' $6.50 Suits	4.88	Boys' $10.00 Suits	7.50

Half Price—Boys' Knickerbocker Suits—Half Price

One big lot Boys' Knickerbocker Suits (not Norfolk style), all excellent values, good materials and workmanship. Not all sizes in these but have them in a good assortment from 10 to 17 years.

Remember our line of Holiday Goods in Men's Furnishings

Excellent and appreciative Christmas gifts for men and boys. New Neckwear, Hosiery, Suspenders, Gloves, Sweaters, Shirts, Hats, Caps, Suit Cases and numerous articles of wearing apparel. Shop here for your Christmas things. YOU CAN SAVE MONEY.

ASK FOR YOUR COUPONS. A COUPON WITH EVERY 25 CENT PURCHASE.

DeArman's Department Store

POMONA, CALIFORNIA

30-ride Commutation Ticket with $25 purchase
Over $10, Round Trip Fare

CLASSIFIED ADS

WANTED

WANTED—To borrow $400 at 10 per cent for one year, on good security. Address R. F. D. 13-B. 30t2

WANTED—Stenographer and assistant bookkeeper for general office work. Apply in own handwriting, giving references and stating experience. Address "A" Upland News. 30t1

WANTED—Small poultry ranch with four or five room house; will buy stock. Address J. F. Arnold, Upland, or phone 81-R. 30t1

WANTED—A Ford car in good condition. Must not have gone more than 5000 miles. Phone 211-J-4. 30tf

WANTED—Sewing to do at home. Phone 98-R. 29t2

WANTED—Competent woman or girl to assist with housework. Must go home nights. Telephone 65-L. 29t2

FOR RENT

FOR RENT—Cheap, nicely furnished 6-room house. Close in. No. 155 Third avenue. 29t1

FOR RENT—Three modern housekeeping rooms, with bath. Boulevard and 9th. Phone 76-L. 29t1

FOR RENT—5-room cottage, corner G street and Second avenue. See Judge Crane. 22tf

FOR RENT—Houses. Chas. Ruedy. 14tf

FOR RENT—Two furnished cottages. See A. H. Lawrence. 24tf

FOR SALE

FOR SALE—Three desks, 1 small, 1 standard size roller top, 1 high desk. 2 distillate tanks 1000 gals. each. Inquire W. C. Redmon. 30t3

FOR SALE—One black horse; 7 years old, weighs 1550. One sorrel horse 9 years old, weight 1450. One gray horse, 10 or 11 years old, weight 1400. These horses in prime of life, fat and sound and have been in our business from three to six years. Will sell single or double for $200 each. Also one sorrel mare, 7 years old, bred to Alto, will foal in June, weighs 1125. Price $150.. See San Antonio Ice Co., Ontario, Cal. 30t2

FOR RENT—Housekeeping rooms. Mrs. R. C. Williams. Phone 344-R or 202-J. 30tf

FOR SALE—Cow giving milk. Phone 317-J-2. 30tf

FOR SALE—Potatoes—good eating potatoes at the right price. Phone 211-J-4. 30tf

FOR SALE OR TRADE—Cash or terms, nicest, most attractive residence on East Tenth street. Price below actual cash value. For particulars call Pacific 90. 30t1

FOR SALE OR TRADE—One acre of ground with small house, about 20 fruit trees and other improvements. Just the place for small poultry farm. For particulars phone 90. 30t1

FOR SALE—Weber wagon good as new. Also fruit rack, springs and dumping box, harness and cultivator. See Chas. Silcox. 30t1

FOR SALE—All purpose mare; also a few Black Minorca cockerels. Pioneer Dairy Co., Phone 211-J-2. 30t1

FOR SALE—Phone 315-L for prices on Egyptian corn in quanties. Special prices while the supply holds out. 30t3

FOR SALE—Have just threshed my Egyptian corn; any of the neighbors wanting to buy any before I sell my entire lot, telephone F. B. Van Fleet, Cucamonga. Phone 238-J-3. 29t3

FOR SALE—One Wheeler & Wilson drop-head sewing machine. Ten dollars cash, or twelve on time. Phone 344-J. 29tf

FOR SALE—One dozen Buff Orpington pullets, 8 months old. Phone 215-R. 29tf

FOR SALE—Two shares San Antonio water stock. Inquire at this office. 18tf

FOR SALE—Almost new tent-house, reasonable price. Phone 234-J-2. 27tf

FOR SALE—5-room bungalow, nearly new, all modern conveniences, located on E. Ninth St, about 10 minutes' walk from P. O. Phone 359-L. 27tf

FOR SALE—Cheap, 5-room place at 520 Second ave. Apply W. L. Stauffer. 27tf

FOR SALE—East front lot on Euclid avenue between Tenth street and Eleventh street, 50x148 to alley. Price $950, $350 cash, balance 8 months. Address "A" care Upland news. 26tf

FOR SALE—A bargain, on terms, my house and lot on Tenth street. Call Phone 90 or 160-R, Upland. 26tf

FOR SALE—Modern six-room bungalow on car line between 8th and 9th avenues. Large sleeping porch. Gas connected. Garage and store room. Lawn and flowers. Terms to suit. C. P. Fuller. 248-M-1 or 333. 26tf

FOR SALE—Orange tree, lemon tree nursery stock, frostless. See A. Morishige, West 13th, Upland. Phone 40-R-2. 49tf

FOR SALE—Good work horse, cheap. J. W. McKee, Alta Loma. Phone 245-R-2. 25tf

FOR SALE—Cheap, 5-room modern bungalow, barn and two lots, located on E. Ninth street, last house on south side of street. Same is for rent. For particulars address H. B. Dahlem, West Alhambra, Cal. 29t4

FOR SALE—Baby chicks. Ontario Hatchery, Phone 296-J. 24tf

FOR SALE—Eureka lemon, Valencia, navel orange and grapefruit trees. Orange and Pomelo seed bed stock. Will exchange trees for land clearing. See Guy Bodenhamer. 21tf

FOR SALE—First class oat hay. W. E. Jones, Phone 245-R-4. 28tf

Cucamonga

The bazaar given by the Parent-Teachers' asosciation at Cucamonga school house Saturday afternoon and evening was a great success, the attendance being very large and the people bought very liberally the articles displayed for sale at the various booths. The receipts for the day were over $126 and as most of the articles were contributed or made by the members of the association, the expense was light and $110 will be turned over to the piano fund.

The baby show was a strong attraction, 36 youngsters being entered in the contest for prizes.

The winners in Class A were Margaret Morris, Cucamonga, 96 points; Orval Parsons, Cucamonga, 94 points.

In Class B, Cecil Margaret Henderson, Etiwanda, 100 points; Lawrence Hadley Barnes, Cucamonga, 100 points.

Class C, Elizabeth Ann Thorpe, Alta Loma, 96 points; Franklin Rogers, Cucamonga, 95 points.

Cecil Henderson and Lawrence Barnes won the champion prizes presented by Kirk's Bootery of Upland, and the Bootery has the thanks of the association for its assistance.

The supper was largely attended in the evening, and after that enjoyable event a fine musical and reading program concluded the day's entertainment.

Mrs. C. F. Thorpe spent a few days this week with her daughter, Mrs. Lucy Demens, of Los Angeles.

Mrs. W. H. Phipps has returned from North Dakota and Minnesota, where she spent a few months visiting relatives.

The Ladies' Aid society had an all-day sewing bee at the church parlors Wednesday. The society is planning to give a supper in the basement of the church some time during the holidays.

Roadmaster G. P. Ledig has trimmed up the pepper trees and has made other preparations to plow up and grade North Hellman street as soon as a good rain comes to soften the soil.

Through the efforts of Postmaster Lucas the Phoenix Flyer now delivers mail at the Cucamonga station from western points daily, meeting the west bound train at 3:40 p. m. at this point. Beginning with this week the afternoon mail leaves the postoffice at 3 o'clock, instead of 3:30 as formerly, and arrives at the office half an hour sooner, which is appreciated by the patrons and carrier these short days.

Freight is being received at Alta Loma this week over the new Pacific Electric railway, two carloads of oil for orchard heaters having been consigned to that place and some water pipe for the Cucamonga Water company. The packing house is now nearly completed and will soon be in operation. The railway company has promised that a station equal to any on the line will be erected as soon as possible.

The Hudson-Johnson Construction company began work on their contract to construct the state highway from Rialto to Upland this week. The company has leased the William Araiza house, barn and blacksmith shop on San Bernardino avenue for a period of five months and have considerable equipment now on the ground and expect to put a large force of men and teams on the work at once. At present they are clearing off the new cut-off between Archibald avenue and the Gray place, removing trees and the vines in the Cucamonga Vineyard company's property.

A meeting of growers interested in heating the orchards in case of a cold snap this winter was held at Cucamonga hall Wednesday afternoon. W. J. Kincaid, president of the Fumigation company, presided and L. D. Barnes, manager of the exchange house, was secretary of the meeting. It was decided to join with the Upland growers in the expense of maintaining an extra operator at the telephone exchange during the nights of the winter, in order to warn the growers of danger from frost, and it was also decided to separate this territory into two districts, Church street being the boundary line between the north and south portions. Men on motorcycles will warn the growers also when necessary. A committee for each district was appointed to have charge of the work, that of the north being John Maxwell, L. A. Smith and W. H. Rupp and the south being G. N. Croswell, V. G. Lucas and A. L. Miller.

The Citrus Water company, capitalized at $30,000, has been formed here, and articles of incorporation will be filed at once. The incorporators are H. O. Ward, W. A. Lucas, R. O. Praig, W. G. Brummond and H. G. Klusman. The stockholders own the well and pumping plant near the Hermosa school house and 60 acres of land adjoining it. A water company has also been formed to operate the Sam Johnson well near by, under the name of the Alta Loma Water company, and the water from this good well will be used on a larger acreage than heretofore. R. M. Welch has well drillers boring for water on his ranch north of the Base Line road and there is no doubt of his getting a good supply at that point. Part of the water he obtains will probably be used at the packing house and station grounds at Alta Loma.

Fine Garments Made to Order

We have a reputation for producing satisfactory garments. We have been making clothing for years for particular people and know how to give fashionable appearance to the individual; and at the same time make a garment that will have true wearing value.

Serviceable Clothes

are the kind that are made to order. You protect yourself, having your "home tailor" make your clothes with our GUARANTEE. Fall Suits and Overcoats made to order at economical and reasonable prices. We cordially invite you to our store, to see for yourself the full line of woolen patterns which we have on display. We do not want you to buy unless you are fully satisfied. Let us talk it over.

F. HERMES & SONS

Merchant Tailors — French Dry Cleaners
238 Second Avenue — Phone 126-J

MOONLIGHT

Eterne Apollo! that thy sister fair
Is of all these the gentlier-mightiest.
When thy gold breath is misting in the west,
She unobserved steals unto her throne,
And there she sits most meek and most alone;
As if she had not pomp subservient,
As if thine eye, high Poet! was not bent
Towards her with the muses in thine heart;
As if the ministering stars kept not apart,
Waiting for silver-footed messages.
O Moon! the oldest shades 'mong oldest trees
Feel palpitations when thou lookest in:
O Moon! old boughs lisp forth a holier din
The while they feel thine airy fellowship.
Thou dost bless everywhere, with silver lip
Kissing dead things to life. The sleeping kine,
Couched in thy brightness, dream of fields divine:
Innumerable mountains rise, and rise,
Ambitious for the hallowing of thine eyes;
And yet thy benediction passeth not
One obscure hiding-place, one little spot
Where pleasure may be sent.

—John Keats.

TO THINE OWN SELF BE TRUE

By thine own soul's law learn to live,
And if men thwart thee take no heed,
And if men hate thee have no care;
Sing thou thy song and do thy deed,
Hope thou thy hope and pray thy prayer,
And claim no crown they will not give,
Nor bays they grudge thee for thy hair.

Keep thou thy soul-sworn steadfast oath,
And to thy heart be true thy heart,
What thy soul teaches learn to know,
And play out thinse appointed part;
And thou shalt reap as thou shalt sow,
Nor helped nor hindered in thy growth,
To thy full stature thou shalt grow.

Fix on the future's goal thy face,
And let thy feet be lured to stray
Nowhither, but be swift to run,
And nowhere tarry by the way,
Until at last the end is won,
And thou mayest look back from thy place,
And see thy long day's journey done.

—Pakenham Beatty.

Statement of the ownership, management, circulation, etc., required by the act of August 24, 1912, of The Upland News, published weekly at Upland, California, for October 1, 1913.

Name of Editor, W. E. Westland.
Managing editor, W. E. Westland.
Business manager, W. E. Westland.
Publisher, W. E. Westland.
Owner: (If a corporation, give its name and the names and addresses of stockholders holding 1 per cent or more of total amount of stock. If not a corporation, give names and addresses of individual owners.). W. E. Westland.
ties: (If there are none, so state
W. E. WESTLAND.

Sworn to and subscribed before me this 11th day of December, 1913.
A. H. LAWRENCE.
Notary Public in and for the County of San Bernardino, State of California.
(My Commission expires Nov. 3, 1917.)

Employment Agency

DO YOU NEED HELP? DO YOU WANT A POSITION? SEE

C. T. MILLER

At Miller's Cigar Stand
135 Second Ave., Upland
Phone 357-R

Amusements

ALASKA-SIBERIA PICTURES

The famous Carnegie Museum Alaska-Siberia pictures will be shown at the Lyric theater, Monday and Tuesday evenings, and special Monday matinee.

Nothing bearing the famous philanthropist's name has given more enlightenment or been of more importance to the civilized world than these fruits of the camera. Under decidedly adverse conditions the pictures were taken by the hardy band of explorers headed by the intrepid Captain Kleinschmidt, who has lived the larger portion of his life in Alaska. Mr. Harry C. Smeltzer, a member of the exploring party, lectures in a semi-humorous vein and takes his audience from Seattle, the place of embarkation, up the dangerous inner channel to Skagway, along the Alaskan southern boundary and as far north as Wrangel Island, only eighteen degrees from the North Pole.

The wonderful bird rookeries with the countless millions of the feathered tribe, the Bogoslof and Pribylof Islands, the home of the fur-bearing seal and the Eskimo, are among the many features shown. The sturdy little unwashed portion of Uncle Sam's population is shown at his gest. His worst is a mere matter of conjecture and left to the imagination. The Alaskan purchase of "Seward's Folly," as the enemies of the famous secretary called it, has been a prolific source of wealth and one of our most prized possessions.

The Carnegie Museum and the camera have added wonderfully to the world's fund of knowledge of Alaska and its inhabitants. Every movement of the characters is reproduced with accuracy and distinctness. They are greatest object lessons of the century and cost a king's ransom to procure. The intrepid band of explorers have made history and given to the world wonderful knowledge of the vast expanse "North of 53."

ISIS THEATER, ONTARIO

On Wednesday and Thursday, Dec. 17 and 18, St. Mary's Guild of Christ church will present for the first time in Ontario "A Dress Rehearsal," a comedy in four acts. This is one of the most amusing plays that has ever been produced in this district, and affords many opportunities for a hearty laugh. An excellent cast has been selected, comprising most of our well-known local amateurs.

The play will be preceded at 7:30 p. m. each evening by some specially good pictures, and orchestral selections. Tickets may be had from members of the guild, or at the door.

GRAMMAR SCHOOL HONOR ROLL

(Continued from Page 1)

Cornelius O'Brien, *Fern O'Connell, *Katherine Puehler, Harriet Shaw, Cecilia Tice, *Anna Voss, Venetta Brown, Ruth Craig, Maude Dinged, *Amelia Donner, *Ella Haddow, *Ellen Kilgore, *Clara Leaman, Clara Lutz, *Geneva Moreman, Clara Nisbet, Irene Saxage, *Nelma Thompson, *Anna Voth, Paloma Wilding, *Rosa Ward, Rhoda Woodruff, Frank Allen, Jesse Carvin, *Charlie Miller, *Fred Parker, Gordon Sondericker, *Theodore Nafius, *Harry Voss.

Seventh Grade

Ernest Bridenbaugh, Ruth Cline, *William Derwin, *Clarence Dinger, *Frederick Edwards, Paul Eyer, *Agnes Galle, *Paul Haury, *Myrtle Jones, Ward Kelley, Earl Kitchel, *Vera MacLaren, Rosemary McMasters, *Earl Naftel, *Etta Regan, *Ella Schmidt, Elmwe Silcox, Hollie Thornton, *Frank Wagner.

Eighth Grade

Ferneena Austin, *Naomi Koster, Ruth Swan, Frieda Wedel, Lizzie Wedel, *Paul Ames, *Willie Hall, Norban Hargroves, Hubert Manker, *Dean Palmer, *Emerson Spicer, Frederick Trunkfield, William Verno, Harry Miller.

Eighteenth Street School
Grades 1 and 2

*Helen Plagens, *Dorothy Shingler, Verl Dinger, *Bertha Goodrich, *Culver Smallwood, Leavenworth Wheeler, Walter Warner, Neyl Hobbs, Lois Tinsley, Clyde DeLong, Vernon Hiebert, Clark Wallahan, Iji Akamoto.

Grades 3, 4 and 5

*Robert Kessler, *Melvin Dinger, *Charlotte Shingler, *Octavia Tinsley, *Helen Goodrich, *Wallace Hiebert, *Mildred Mitchell, *Mabel Edwards, *Malinda Baer, *Marion Cunningham, *Edwin Koster, Gustavus Dundas, John Cunningham, Gardner Stowe, Grace Hiebert, Wayne Kelley, Billie Baxter, Harry Harwood.

At the Churches

St. Mark's Episcopal Church

Euclid avenue and F Street.
Third Sunday in Advent.
Holy communion, 7:30 a. m.
Church school, 9:45 a. m.
Morning service and sermon "The Historic Threefold Ministry of Bishops, Priests and Deacons," 11:15 a. m.
Informal service questions and answers, 7:30 p. m.
Rev George E. Swan, B. D., Rector.

Christian Science

First Church of Christ, Scientist, in Ontario. Services in the church edifice, West B street, Sunday, at 11.00 a. m.
Subject, "God the Preserver of Man."
Sunday school, 9.45 a. m.
Testimonial meeting Wednesday, 7:45 p. m.
Reading room in same building, open daily, except Sunday, from 2 to 4 p. m., where authorized Christian Science literature may be purchased.

First Church of the Nazarene

Sunday school at 9:45. A large and orderly school. F. L. Winn, superintendent.
Preaching service at 11 a. m. Subject, "Imitators of Christ." Special music at this service.
Japanese meeting at 2:30.
Evangelistic service at 7:30. Subject, "Are We in the Last Days?" or "The Signs of the Times."
Spiritual singing, old-time Wesleyan salvation.
Wednesday, prayer and praise service. A live, helpful meeting.
A cordial welcome is extended to all. O. F. GOETTEL, Pastor.

Presbyterian

Services in the Presbyterian church Sabbath at 11 in the morning and 7:30 in the evening. Morning subject, "Preventable Losses." The evening subject, "Unconscious Changes."
Sabbath school mets at 9:30 a. m.
C. E. meets at 6:30 p. m.. Subject, "Lessons from the Men and Women of the Bible." Heb. 11:1-40.

Brethren in Christ

Corner F street and Third avenue.
Sunday school, 9:45 a. m.
Preaching, 11.
Young people's meetng, 6:30 p. m.
Children's meeting, 6:30 p. m.
Preaching, 7:30 p. m.
Prayer meeting, Wednesday evening, 7:30 p. m.
Cottage prayer meeting at B. M. Byer's residence, Friday evening.
All are cordially invited t attend these services.

Methodist

Sunday school at 9:45 a. m.
11, communion service.
Junior league at 3 p. m.
Epworth league at 6:30 p. m.
7:30, preaching service.
Good singing at all the services.

Christ Church (Episcopal)

Corner Euclid avenue and C street, Ontario.
Sunday services:
Holy Eucharist, first Sunday in the month 8:20 a. m.; other Sundays 7:55 a. m.
Sunday school, 10 a. m.
Holy Eucharist and sermon, 11 a. m.
Evening service and sermon, 7:30 p. m.
Daily services: Monday, Tuesday, Wednesday and Saturday, 7:30 a. m. Thursday, 8:30 a. m.; Friday 7 a. m.

CARD OF THANKS

We desire to thank our many kind neighbors and friends for their kindness and sympathy during the illness and death of our mother. Also the singers and those who sent such beautiful flowers.

MR. and MRS. S. G. MOORE.

Painless Dentistry In Upland

Tuesdays Thursdays and Saturdays
Hours 9 to 5

DR. C. E. SMITH'S

New Method Dentists
Silcox Clark Building, Upland
State Bank Building, Pomona

Choice Cut Flowers Floral Emblems Flowering Plants Bulbs and Seeds

Low prices and good treatment. Phone us your orders for 75c or more and we will pay the phone charges.

Pomona Floral & Nursery Co.

M. K. ZIMMER, Prop.
283 North Garey Ave.
4342 Store — Res. 6166

We suggest as a Christmas Gift—

Child's Rocker Doll Go-cart Tricycle Velocipede

Or one from our large new assortment of China Dishes, Vases or Fancy Baskets. Our line of Rockers contains a most attractive assortment and you will find something to suit your wife or husband, which ever the case may be.

Hirschler-Voigt Furniture Co.

Phone 131-J, Upland

THE SNUGGEST LITTLE SHOP IN TOWN

A Sale of Silk Petticoats

Pongee Silk Petticoats in Nell rose, Kelly green, brown and navy **$1.95**

Crepe de chine Petticoats in Hunters green, Nell rose, and King's blue **$2.50**

Messaline Silk Petticoats in American beauty Kelly green, Navy, brown, peach, apricot and a host of changeable effects in accordeon and various ruffles **$3.95**

These will be on sale on Friday

CAMPBELL'S Ready-to-Wear Shop

Opp. Postoffice, Upland

A Merry Christmas

Good Candies

In order that your Christmas may be complete it is absolutely necessary that you have some of our candy, as there never was a complete Christmas dinner unless a tempting dish of choice candies graced the table.

For Decorations

In decorating your home you will want some of the attractive decorations that we have in stock, and be sure to inspect our line, as it will interest you, the variety being decidedly novel.

Ice Cream

Should you serve ice cream at any of your Christmas functions you will find us ready to deliver at any time either by the gallon, or more, or in bricks and individual designs.

Let Us Help You

By giving us an idea of your plans for entertaining we may be able to make suggestions which will add to the enjoyment of your guests, and we suggest that you come in as soon as possible.

PERSCHBACHER, Confectioner

(SUCCESSOR TO M. E. MORGAN)

SAN BERNARDINO COUNTY

Mutual Fire Insurance Co.

Will give you protection against loss by fire at less than one-fourth what it costs in old line companies, in Riverside and San Bernardino counties.

Over 3000 Policy Holders
$3,552,000 Insurance Written

Write for rates or ask the agent to call. JOHN N. HUEHN, Secretary and General Agent. Phone Sunset 2-J, or 351J.

Upland Transfer Company

W. E. Allen, Proprietor

General Transfer Work and Heavy and Light Hauling. Prompt Attention. Phone your Orders to Neff's Livery Barn (Phone 124-R) during the day. After 6 p. m. call up Main 109-Y.